B.C.'s Century of Progress

The Daily Colonist.

The Colonist's Century of Service

Vancouver Island's Leading Newspaper Since 1858

NO. 39—HUNDREDTH YEAR — VICTORIA, BRITISH COLUMBIA, TUESDAY, JANUARY 28, 1958 — 10 CENTS DAILY 14 CENTS SUNDAY — 24 PAGES

Dixie Gets Some Tips

Giving his Great Dane pet, Dixie, some advice on how to behave in Saturday's parlor show of the Victoria City Kennel Club is Michael Phillips, two-year-old son of Mr. and Mrs. R. A. Phillips, 2620 Lincoln. Show will start in the Crystal Garden at 7.45 p.m., with entries taken at the door starting at 7 p.m. Dixie's mother and father were both champions.—(Colonist photo by Bud Kinsman.)

No Value, Much Danger

B.C.'s Probers Blast Hoxsey Cancer Claims

Report Presented To Legislature

By PETER BRUTON

A special University of B.C. investigating committee has shot down the cancer cure claims of Hoxsey clinics.

"The medications known as the 'Hoxsey treatment for cancer' are of no value in the treatment of internal cancer and the external treatments used have no place in modern cancer therapy," according to the committee's report which was tabled in the legislature yesterday.

The $12,000 investigation was made at the request of the provincial government after former Victoria MLA Mrs. Lydia Arsens had frequently claimed that Hoxsey clinics could cure cancer.

"We have found that the methods of diagnosis (at the Hoxsey clinic) are inadequate, that the treatments used for internal cancer do not affect the progress of the disease, that no serious attempt is made to follow up treated cases in order to evaluate results, and that no significant research has been done," the report states.

Chief danger presented by the Hoxsey treatment is the delay that is occasioned to patients who might have a reasonable opportunity of being cured by the proved methods of surgery and radiation, the 60-page report continued.

Large Sums of Money

"The other menace of the Hoxsey treatment is the false hope it arouses in patients and the usless expenditure of large sums of money by many who can ill afford to do so," it said.

The six-man committee, which spent nine months on the task, consisted of Dr. J. M. Mather, professor and head of the department of public health; Dr. George Saxton, clinical instructor of the department of surgery; Dr. H. E. Taylor, professor and head of the department of pathology; Neal Harlow, UBC librarian; A. W. R. Carothers, associate professor, faculty of law; and S. A. Jennings, professor of the department of mathematics.

Last July and August the committee visited the Hoxsey clinic in Dallas, Tex.

In addition, the committee made a "follow up" study of 78 persons from British Columbia who had attended the Hoxsey clinic.

The committee found that of these 78 persons:

Thirty-two are now dead.

Nine are dying or the cancer is progressing.

Eighteen had no proved evidence of malignancy.

Even received curative treatment before going to the clinic.

One was cured, but with needless pain and disfigurement as the case could have been better handled with radiation or surgery.

Seven were impossible to follow up due to incomplete or incorrect records at the clinic.

And four were inconclusive, as it is too soon to predict the outcome.

The report said the committee had found that of those now dead, most had received the maximum amount of orthodox treatment available and had been told nothing further could be done for them.

"These visits to the Hoxsey clinic represented their last desperate hope," the report said.

The committee said it got full co-operation from the Hoxsey clinic.

Tests Mean Nothing

Each patient receives a number of routin laboratory tests which appear to be done accurately, "but in no instance do they bear any special relevance to the diagnosis of cancer," the report said.

X-rays are then taken, but this department does not function as an efficient aid in the diagnosis of cancer.

After these tests an osteopath sees the patient, examines him and prescribes treatment. "With rare exceptions, the patients whose records we saw were diagnosed as having cancer," said the report.

"Each patient so diagnosed receives the Hoxsey internal medicine," it continued. "This was originally given as a liquid black medicine but is now dispensed in pill form. The patient is given six months' supply, together with various supportive preparations such as vitamins, pain tablets, laxatives, etc.

"For persons with external cancer, other treatments are used in addition to the preparations taken by the mouth. Most of these are escharotic preparations which literally burn off the cancerous tissue, together with adjacent normal tissue," the report said.

The committee saw two cases of external cancer treated at the clinic.

One was on a woman who had had a large protruding tumor at the base of her neck, with several smaller tumors above it. The large tumor had been amputated two days before, leaving a large raw area at least four inches in diameter.

To this was applied an escharotic paste "with absolutely no regard for asepsis or antisepsis. There was no preliminary washing of hands or wearing of gloves. Scissors and spatula were used from an open shelf and gauze used on the wound came from an open roll on the shelf."

Cost of treatment was usually about $400 with an added bill of about $60 for laboratory and X-ray services. The cost of a patient from B.C. would not be less than $700, it was stated.

Eight Prize Examples

The committee was shown eight patients the clinic said had been cured of cancer.

"From the supposed 25,000 cases that have been treated by this method, the eight we saw are obviously prize examples, used over and over again as evidence of the value of the treatment," said the report.

The committee said it would appear that interest in the clinic is growing in B.C.

In 1952, one person went from B.C. There were five in 1953, 14 in 1954, nine in 1955, 27 in 1956 and 21 in the first six months of 1957.

"We found only one patient who could, in any sense, be considered to have been 'cured' by the Hoxsey treatment," the report stated.

Health Minister Eric Martin, who tabled the report, said he would not make any personal comment on the matter.

"I am not at liberty to do so," he said. "I'm only a layman. But the report will certainly go a long way to clarify the doubts in people's minds and as such the report should be of great value."

Doctor Lauds Investigators

The president of the Victoria Medical Society last night praised the UBC committee which reported adversely on the Hoxsey cancer treatment clinic.

But he declined to comment on the report itself.

"The investigating committee has done an extremely good job," said Dr. G. F. Homer.

* * *

LYDIA ARSENS

* * *

Lydia Arsens Still Sides With Hoxsey

Mrs. Lydia Arsens, former Victoria MLA and advocate of the Hoxsey cancer treatment, said she would continue to "fight for a clinic in B.C." in the face of the reporting committee's criticism.

"No report of theirs will ever make me waver," Mrs. Arsens said grimly, a few minutes after she learned the nature of the UBC committee report on the Hoxsey treatment.

'ONLY CRIME'

"I still uphold the Hoxsey Clinic," she said. "It has performed marvellous cures. It's only crime is that it doesn't cure cancer the orthodox way."

Mrs. Arsens said she was not surprised at a figure of 32 dead of 78 cases from British Columbia whose names were on file at the Hoxsey Clinic and whose names were followed up by the investigating committee set up by the provincial government.

'GIVEN UP'

"Most of the patients who reach the clinic are terminal cases given up by the medical profession and told to go home and die," she said. "They go to the Hoxsey clinic as a last resource."

"Why should they go home and lie down and wait for the end when there is hope?" she asked. "Even if only one in 100 was cured in these circumstances it would be worthwhile. But far more are cured."

RECOMMENDED IT

Mrs. Arsens said she "certainly had" recommended the Hoxsey Clinic to numbers of cancer sufferers—"if their doctors told them there was no hope."

The committee's instructions were to visit the Hoxsey Clinic in Dallas and report what it saw, Mrs. Arsens claimed.

'WHY GO BEYOND'

"Why did they go beyond that—to the American Medical Association and the National Cancer Institute?" she asked. "To seek permission on what kind of a report to give?

"Does a jury leave the courtroom to go out and seek pro and con opinions before giving a verdict?"

Pearson Suggests:

'Write to Reds Every Week'

BRANDON (CP)—Liberal leader Lester B. Pearson said Monday although strength is a short-term deterrent to war, negotiations of world problems is the only answer for world peace.

In an address to the 74th annual meeting of the Brandon chamber of commerce, Mr. Pearson said there should be determination to "negotiate our differences with the people behind the Iron Curtain.

"Negotiations are just as important as missiles and rockets," he said.

WEEKLY LETTER

"We should take the initiative . . . we shouldn't be letting Bulganin (Premier Bulganin of Russia) send all the letters. Why don't we send him a letter every week. Let's put him on the spot and answer a few."

Mr. Pearson said perhaps this is not the answer, maybe this is just propaganda, but "propaganda is a part of peace."

Referring to a summit meeting proposed by Russia, Mr. Pearson said the summit is a "pretty precarious place—as I am beginning to find out even in our own party matters."

Summit is a place "high up, at the top where it is cold and there is a lot of wind." He suggested perhaps this is not a good place to negotiate.

NATO BEST AGENCY

'We first should do a lot of work down in the valley," he said.

Spade work should be done before a summit meeting, and then "all the top men should have to do is sign on the dotted line."

Mr. Pearson said the best agency for this is NATO.

Canada is playing a "constructive part in all this," he said. Canadians have an advantage in that they can speak "both English and American.

"A Canadian can talk to an American like no Englishman dare talk, and a Canadian can talk to an Englishman like no American would dare to talk, especially if he talked to him with an Oxford accent."

'Gift' to B.C. Slashed $2,721,000

OTTAWA (CP)—British Columbia will get $2,721,000 less than anticipated under the new federal tax concessions. All other provinces except Prince Edward Island will get slightly more.

Finance Minister Fleming, in tabling revised figures in the Commons Monday, said original figures he gave the House last Saturday did not take stabilization payments into account.

Stabilization payments have been paid to B.C. and Prince Edward Island to make sure that their yields out of existing five-year federal-provincial tax-sharing arrangements at least match yields from the previous 1952-57 tax rental pact.

Mr. Fleming announced that B.C., instead of getting an increase of $5,563,000 in the next fiscal year, will get only $2,842,000 out of the federal proposal to increase the provincial portion of the federal personal income tax to 13 per cent from 10.

Prince Edward Island, which Mr. Fleming previously figured would get an increase of $370,000, actually will get no increase.

All opposition parties in the Commons indicated Monday they intend to facilitate swift passage of the tax concessions.

But there were charges the government had tossed the tax proposal into the provinces' laps without asking whether they liked it, and had given the Atlantic region "charity."

DONALD FLEMING
. . . change in figures

Naval Ships Collide

HALIFAX (BUP)—Two destroyer escorts of the navy's Atlantic fleet which collided Sunday while engaging in manoeuvres in the Carribbean were reported last night to be continuing their anti-submarine exercises.

The navy said earlier that no one was injured and that "minor" damages resulted when HMCS Algonquin collided with HMCS Nootka.

Announcement said damage to each ship was not extensive enough to affect its seaworthiness.

Both ships sailed earlier this month with 10 other Canadian warships for the annual winter manoeuvres in the Carribean and southern United States waters.

Dulles' Promise — To Pact Allies

U.S. Ready to Strike

* * *

ANKARA, Turkey (AP)—John Foster Dulles told the Baghdad Pact allies Monday that the United States stands ready to strike back against aggression to save the Middle East from "the scourge of invasion."

JOHN FOSTER DULLES
. . . "scourge of invasion"

After hearing a call from leaders of Turkey, Iran, Iraq and Pakistan for more and urgent aid, Dulles said:

"The Baghdad Pact group of countries can be confident that U.S. mobile power of great force would, as needed, be brought to bear against any Communist aggression."

But he told the allies they must have their own "forces of national defences."

Foreign Secretary Selwyn Lloyd of Britain warned of ulterior motives in Soviet "goodwill" gestures toward Arab nations. Far from seeking goodwill, he said, they were "concerned solely with furthering their own objectives."

Lloyd said Britain is not opposed to a summit conference with the Russians "if it seems that a summit meeting would be the best way to get agreement." But it must be preceded by careful preparations.

Lloyd noted that Russia remains "as hostile as ever" toward the Baghdad Pact and continues to attack it in its propaganda.

Don't Miss

Runaway Lovers Married in Cuba
(Names, Page 2)

* * *

London Police May Be Armed
(Page 12)

* * *

U.S. 'Tailfin Culture' 'Ultimate Vulgarity'
(Page 16)

* * *

Recheck Licences Gregory Demands
(Page 24)

* * *

Comics	18
Financial News	6
Garden Notes	16
Radio Programs	19
Social	14, 15
Sport	8, 9, 10
Television	19
Theatres	17

$1,000 in Damages Awarded in Divorce

VANCOUVER (CP)—Damages of $1,000 were awarded by Mr. Justice A. E. Lord to Maurice Barkley Dahlman, Port Alberni lumberman, against Richard Henry Smith of Stamp Falls, named as co-respondent in Dahlman's suit for divorce from Elizabeth Ellen Dahlman.

Dahlman had claimed $5,000.

In reporting the judgment when it was made Dec. 3 The Canadian Press erroneously reported that the damages awarded Mr. Dahlman were $300. The Canadian Press regrets its error and apologizes for any embarrassment or inconvenience caused Elizabeth Ellen Dahlman.

Dead Boy's Chief Interest Doing Things for Others

Danny Fraser, 14-year-old Belmont Park boy found dead by hanging Sunday in a wooded area near his home, was popular at school and average in his studies.

He was a student in Grade 7 at John Stubbs Memorial School, and yesterday his room teacher, Mrs. Margaret Manson, and principal, George A. Turner, expressed shock at his death.

(See story on page 5.)

"He was always well liked by the other boys," said Mrs. Manson.

"Danny was always helping the younger children," said his father, Gordon Fraser, 469 Thetis Crescent. He pointed across the street from the family home to a rough shack, built against the side of a hill.

"Danny built that for the younger ones," he said. "That was his chief interest—helping them."

DR. VIVIAN FUCHS
. . . racing winter

GEN. MOSHE DAYAN
. . . quitting army

JUAN PERON
. . . leaving refuge

* * *

Names in the News

Runaway Lovers Married in Cuba

* * *

JANOS KADAR
. . . steps down

HAVANA, Cuba—Britain's runaway lovers, **Tessa Kennedy** and **Dominic Elwes**, were married last night in a civil ceremony, ending a three-month, 4,000-mile search for a romantic haven.

The 19-year-old heiress and the 26-year-old penniless son of a portrait painter fled from Scotland to Curacao in the Dutch West Indies last week in hopes of finding someone there to marry them. Their quest failed. Curacao regulations, stiffer than those in Britain, forbade marriage of anyone under 30 without family permission.

The next stop was Havana, and refuge with **Jorge Suarez Rivas**, son of an opposition senator and a friend of the lovers.

* * *

CARACAS, Venezuela—Ousted Argentine dictator **Juan D. Peron** fled to Dominican Republic yesterday after two small bands tried to smash into the Dominican embassy where he had taken refuge.

* * *

AUCKLAND, N.Z. — **Dr. Vivian Fuchs** radioed Scott Base he was "going strong" 117 miles from the south pole on his transantarctic trek to reach Scott Base, 1,200 miles away, before the winter really sets in.

* * *

JERUSALEM — The Israeli cabinet has accepted the resignation of **Gen. Moshe Dayan**, the dashing, one-eyed chief of the armed forces who led Israel's campaign against Egypt in the fall of 1956. He will be studying at Hebrew University here.

* * *

BUDAPEST — **Janos Kadar**, 45, Hungarian Premier since Russian tanks crushed the 1956 revolt, handed in his resignation to parliament while retaining his key post as Communist party chief. He proposed First Deputy Premier **Ferenc Muennich**, 71, to succeed him.

* * *

MONTREAL — **Governor-General Vincent Massey** voiced the belief that all Canadians should be bilingual as he officially opened a new school in suburban Westmount.

* * *

WASHINGTON — **President Eisenhower** expects to fly to Kansas City early Wednesday to attend the funeral of his brother, **Arthur**, who died Sunday.

* * *

CAIRO — **President Nasser** and Syrian **Foreign Minister Salah Bitar** today completed talks that were designed to merge Egypt and Syria into a "united Arab state."

* * *

LONDON — **Mrs. Lillian Purcell** wondered today after 15 years of wedlock whether she was married when police told her that her husband was a woman. She learned the news after her husband, **Donald Purcell**, 43, collapsed and was rushed to a hospital. "I was stunned," the 37-year-old housewife said. "Is it possible for my husband to change sex? I don't know."

* * *

WASHINGTON — Movie star **Ronald Reagan** complained before the House ways and means committee that high income taxes have killed "the American dream that anyone can become rich."

* * *

BRADFORD, England — Heavy taxation on beer is hitting Britain's social life. **H. L. Bradfer - Lawrence**, chairman of the Brewers Society complained, stating that present taxes put beer out of the reach of the country's 4,750,000 old-age pensioners.

* * *

MARION, S.C. — Ku Klux Klan leader **James Cole**, whose last rally near Maxton, N.C., was shot up and dispersed by armed Indians, says the KKK will gather "not less than 5,000 Klansmen" for another rally in that area within a month.

* * *

OTTAWA—**Prime Minister Diefenbaker** branded as "utter nonsense" a press report that Canadian - American relations are "strained and may break into open strife."

* * *

LONDON — **Mao Tse-tung**, chairman of the central committee of the Chinese Communist party, received Canadian Communist leader **Tim Buck** in Peiping Monday, the official New China News Agency reported.

* * *

NAPLES, Italy — Popular Neopolitan folk song singer **Gennaro Pasquariello**, 85, the man who put "O Sole Mio" on the world musical map, has died.

* * *

TORONTO — **Edgar Lawrence and Ronald Shanks** faced charges of supplying liquor to a minor after four-year-old **Robert Raill** was taken to hospital "very drunk and very sick" from cheap red wine.

Wholesale Massacre

Duke Shoots Down Price of Pheasants

SANDRINGHAM, England (Reuters)—The Duke of Edinburgh is annoying poultry dealers in this area because he is shooting so many pheasants that local prices have dropped to rock bottom.

His shooting parties — which go out sometimes twice a day while the duke is staying at the royal home here bag 300 to 400 birds each time.

And prices locally have dropped from 20 to 16 shillings for a pair of birds. The comparable London price is 30 shillings a pair.

Birds from Sandringham are sold direct to local dealers.

One local dealer said: "They are shooting too many pheasants for my liking. I've got far more birds than I can sell."

The more birds on the market, the lower the price.

First in Canada

WINNIPEG (BUP) — In a unique educational experiment, Manitoba will become the first province next month to beam school programs to the province's children via television.

Well-Known Accountant W. B. Monteith Dies

William Banks Monteith, one of Victoria's best-known accountants, died in a Vancouver rest home Sunday night at the age of 87.

Mr. Monteith was publisher, general manager and secretary of The Victoria Times from 1920 to 1933. He was also president of Vancouver Island Coach Lines and Vancouver Island Freight Co. Ltd., and headed an accountancy firm here.

Born in Scotland, Mr. Monteith came to Canada in 1891 and lived in Victoria from 1908 until 1953 when he took up residence in Vancouver at 403A West 18th Avenue.

Educated at Edinburgh University, he worked as an accountant in Toronto and New York before coming to Victoria.

Surviving are a son, John Monteith, who lives at 5688 Dalhousie Road, Vancouver, and a sister, Miss Neta Monteith, also living in Vancouver.

The funeral is to be a family affair with no flowers.

The Weather

January 28, 1958

Mostly cloudy with scattered showers. Little change in temperature. Winds south 15, increasing to southeast 30 in the evening. Precipitation Monday, trace. Sunshine, nil.

RECORDED TEMPERATURES

High........48 Low........42

FORECAST TEMPERATURES

High........48 Low........40

Sunrise.....7.48 Sunset.....5.05

East Coast of Vancouver Island—Mostly cloudy with a few showers. Little change in temperature. Winds southwest 25. High and low at Nanaimo, 48 and 34.

West Coast of Vancouver Island—Cloudy with showers. Little change in temperature. Winds southwest 25. High and low at Estevan Point, 50 and 40.

TEMPERATURES

	Min.	Max.	Prcp.
St. John's	27	30	.09
Halifax	33	38	.43
Montreal	21	33	.11
Ottawa	21	33	.19
Toronto	28	38	.15
North Bay	21	34	.13
Port Arthur	24	30	.08
Winnipeg	13	19	.12
Brandon	-5	16	trace
The Pas	-17	8	—
Regina	13	18	trace
Saskatoon	14	23	trace
Prince Albert	12	18	.03
North Battleford	16	19	—
Swift Current	14	29	—
Medicine Hat	6	35	—
Lethbridge	16	41	—
Calgary	11	39	—
Edmonton	1	13	—
Kimberley	18	33	—
Crescent Valley	26	36	—
Kaslo	30	38	—
Grand Forks	22	35	—
Kamloops	32	38	trace
Penticton	30	42	.06
Vancouver	42	50	.09
Prince Rupert	43	48	trace
Prince George	15	26	—
Whitehorse	-15	2	—
Seattle	40	47	.35
Portland	43	48	.24
San Francisco	43	58	—
Los Angeles	51	69	—
Spokane	30	35	.13
Chicago	28	32	.11
New York	38	42	.01

TIDES AT VICTORIA
(Pacific Standard Time)

	Time H.M.	Ht. Ft.	Time H.M.	Ht. Ft.	Time H.M.	Ht. Ft.	Time H.M.	Ht. Ft.
	High Water				Low Water			
28	07.59	8.9	—		—		16.42	4.1
29	08.25	8.9	—		—		17.29	3.4
30	08.59	9.1	—		—		18.06	2.9
31	08.48	9.2	—		—		18.47	2.4
Feb.								
1	10.48	9.3	—		—		19.33	1.9
2	05.16	8.2	11.52	9.3	07.02	8.1	20.01	1.6
3	05.17	8.1	12.51	9.2	07.57	7.6	20.39	1.5
4	04.15	8.1	13.48	9.0	08.47	7.1	21.18	1.7
5	04.20	8.3	14.44	8.7	09.38	6.5	21.59	2.2
6	04.48	8.6	15.47	8.2	10.33	5.9	22.39	2.9

TIDES AT FULFORD HARBOUR
(Pacific Standard Time)

	Time H.M.	Ht. Ft.	Time H.M.	Ht. Ft.	Time H.M.	Ht. Ft.	Time H.M.	Ht. Ft.
	High Water				Low Water			
28	00.34	9.6	09.48	11.2	03.07	8.9	17.50	4.9
29	02.46	9.9	10.21	11.1	04.15	9.8	18.20	4.3
30	03.31	10.0	11.00	11.1	06.04	10.1	19.20	3.6
31	04.03	10.6	11.51	11.1	07.39	10.1	20.06	3.0
Feb.								
1	04.30	11.0	12.51	11.0	08.44	10.0	20.48	2.5
2	04.58	11.3	13.53	10.9	09.37	9.7	21.33	2.3
3	05.25	11.6	14.54	10.9	10.23	9.2	22.15	2.1
4	05.54	11.9	15.57	10.7	11.11	8.6	22.56	2.4
5	06.23	12.1	16.58	10.4	11.57	7.8	23.39	2.6
6	06.53	12.2	18.06	10.1	—		12.47	6.8

Ship Calendar

NAVY

Sussexvale and Ste. Therese left yesterday, return Feb. 10, 10 a.m.; Fortune, James Bay, Miramichi and Cowichan left yesterday, return Feb. 8, 3 p.m.; Stettler and Antigonish left today, return Feb. 22, 6 p.m.; Crescent, Cayuga, Fraser, Skeena and Margaree return April 2; Ontario returns Feb. 10.

MERCHANT SHIPPING
VICTORIA

In Port—Kirriemuir, Dieuwertdyk.

Arrivals—Armar, in Thursday; Theokapesti and Myriam III, in Friday.

OTHER PORTS

Chemainus—Theokapesti.

Tahsis—Baron Inverclyde.

Alberni—Altenburg, Lakemba, Waitemata and Fiducia.

'All Sleep Soundly When in Moscow'

MOSCOW—Soviet Communist Party Chief Nikita Khrushchev made a new plea yesterday for an East-West summit conference and non-aggression pact.

Khrushchev, in expansive form, urged these moves while chatting with western diplomats at an Indian Embassy reception.

The Soviet leader discussed what he called the danger of U.S. bombers flying over Europe with atomic and hydrogen bombs.

"You are all sleeping soundly because you are in Moscow," Khrushchev told the western envoys.

British Ambassador Sir D'Arcy Patrick Reilly promptly replied:

"We sleep soundly because there will not be an attack. Although the bombers are not ours we are fully responsible for them."

Sir D'Arcy was referring to the nuclear weapon carrying U.S. strategic bombers based in England.

The British diplomat asked Khruschev, "Why should there be a non-aggression pact when the United Nations charter is pledged to non-aggression?"

Khruschev replied: "Well, why do you have regional pacts like NATO, SEATO and Baghdad?"

"That is for the prevention of war," Sir D'Arcy answered to which Khruschev retorted: "We must make the United Nations the instrument for peace and not only for the prevention of war."

Another Western ambassador suggested the fear abroad of future Soviet aggression.

"We have everything we want," Khrushchev said. "There's nothing we have to take. All we want is peace."

Khrushchev then turned to Sir D'Arcy, tapped the diplomat on the chest with a stubby forefinger and said:

"You see how easy it is for me, a former coal miner, to argue with you, a trained diplomat. This is because our position is so clear, but your position is so weak you have constantly to twist and turn."

No alcoholic drinks were served at the reception, following the custom of the Indian National Day celebrations. The Soviet leader drank to "friendship between nations" in fruit juices.

Nikita Steals Scene From Mike and Liz

MOSCOW (UP) — Mike Todd and Elizabeth Taylor would have stolen the show at the Indian embassy reception in Moscow last night—except for Nikita Khrushchev.

They attracted considerable attention as they entered the embassy, but Khrushchev attracted more. The Todds didn't get a chance to speak to him.

Minister of Culture Nikolai Mikhailov came over to the American couple and agreed to receive them today. Todd wants to discuss a joint production of "War and Peace."

"NO DOWN" PAYMENT
Free 1958 Licences
TELMAC
Small Cars
841 FORT

Sweeter Fresher Flavor!

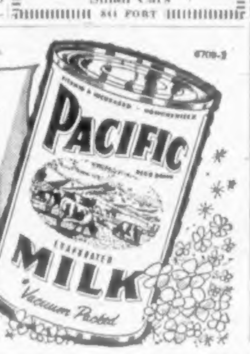

WESTERN CANADA'S FAVORITE EVAPORATED MILK

ASK TEACHER

CBC each Wednesday at 10.15 p.m.

A series of Radio Programs on Education sponsored by the B.C. Provincial Education Committee.

Jan. 29 "The Child's First Six Years at School." D. B. MacKenzie, Assistant Superintendent of Vancouver Schools.

Feb. 5 "The High School Program." I. F. Douglas, Principal, New Westminster Senior High School.

Feb. 12 "Examination, Report Cards and Promotions." Dr. S. A. Miller, Director of Research and Special Services, Vancouver School Board.

Feb. 19 "Character and Discipline." C. I. Taylor, Inspector of Schools, West Vancouver.

Feb. 26 "What Is a Good Teacher?" Dean N. V. Scarfe, College of Education, U.B.C.

March 5 "What Education Costs." J. A. Spragge, Executive Assistant, B.C. Teachers' Federation.

Program Chairman—J. H. Hazelwood, Vancouver Sun Reporter

(This advertisement is placed by the B.C. Teachers' Federation, 1815 West Seventh Avenue, Vancouver 9, B.C.)

FORD TRUCKS COST LESS

. . . and the new 58s prove it!

Ford Trucks are designed to cost you less—less to buy and less for every day and every mile they're working for you. Ford leads with the features that mean dollar savings to truck owners.

There's first cost. Many Ford Trucks are priced below competitive models. And resale value is traditionally *high*. *There's engine economy.* And Ford offers economical Short-Stroke power in *both* Six and V-8. *There's reliability.* These new 58s are built to last. Surveys *prove* Ford Trucks last longer. They're money savers to the end . . . ask your Ford Truck Dealer to show you why.

FORD TANDEM. A tough and rugged workhorse. Five models, rated from 28,000-lb. to 51,000-lb. GVW.

SIX or V-8
. . . the economy's great

STYLESIDE PICKUP. Modern, extra-wide body is standard at no extra cost. 6½, 8 and 9-foot bodies.

FORD TRUCKS give you all these modern "cost-less" features

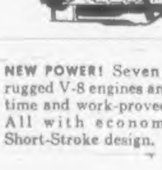

NEW POWER! Seven new, rugged V-8 engines and the time and work-proved Six. All with economical Short-Stroke design.

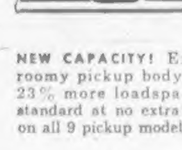

NEW CAPACITY! Extra roomy pickup body has 23% more loadspace—standard at no extra cost on all 9 pickup models.

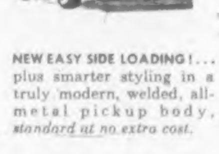

NEW EASY SIDE LOADING! . . . plus smarter styling in a truly modern, welded, all-metal pickup body, *standard at no extra cost.*

NEW COMFORT, SAFETY! Driverized cab has suspended pedals, inboard step, safety door locks and Lifeguard steering wheel.

FORD TRUCKS COST LESS
LESS TO OWN . . . LESS TO RUN . . . LAST LONGER, TOO!

FORD EDSEL
SEE YOUR FORD-EDSEL DEALER

(Certain features illustrated or mentioned are "Standard" on some models, optional at extra cost on others.)

NATIONAL MOTORS LTD.
819 YATES STREET 4-8174

British Doctors Declare:

Cigarets Big Cause Of Lung Cancer

LONDON (Reuters)—A British Medical Association booklet tells Britons bluntly: "Cigaret smoking is a cause of lung cancer. That's that and you can't talk your way out of it."

The booklet, a supplement to the February issue of the magazine Family Doctor, was written by Dr. Harvey Graham, a pseudonym for its editor, Dr. Harvey Flack.

"Cigaret smoking is indeed the principal factor in the causation of lung cancer," the booklet said.

"No other theory fits the facts. No amount of criticism has shaken the basic clinical, chemical and statistical findings."

Pipes and cigars are not nearly so dangerous as cigarets, Dr. Flack said.

He suggested the reason there was still considerably less lung cancer among women than among men was that heavy smoking did not become common among women until after the Second World War.

"They just haven't been smoking enough cigarets for enough years," he said.

Safecrackers Grab $2,350

VANCOUVER (CP)—Safecrackers escaped with $2,350 during the weekend when two city safes were chopped and blown open—the sixth and seventh such lootings this month.

A downtown cafe lost $1,550 while a butcher shop lost $800.

Hungry Cougar Kills Kin

INVERMERE (CP)—Cougars are on the prowl in this East Kootenay district.

A total of 15 of the beasts have been killed in the Windermere district this season, seven of them by [illegible] son of Edgewater and his two cougar-tracking dogs, Mike and Stub.

Game officials say the cougars seem to be particularly hungry this season. Game warden J. B. McKill, following the tracks of a large tom, found it had attacked and killed a smaller cougar and devoured all but the head and claws.

McKill said it was the first time he had ever heard of one cougar killing and eating another.

Slide Threatens Buildings

Garage hangs over bank of Thames River at Chatham, Ont., one of four buildings menaced. Landslide took a slice of soil 200 feet long, 30 feet wide and 30 feet deep. Nurses' residence is among buildings endangered.—(CPC)

Global Trip Starts

Queen Mother In B.C. Tonight

LONDON (Reuters) — Queen Mother Elizabeth spent Monday night with Princess Margaret before setting out today on her informal "meet the people" tour of Australia and New Zealand.

When she lands here again March 10 she will have flown round the world — the first member of the Royal Family to do so.

The first leg of her 25,800-mile trip will be to the Fiji Islands via Montreal, Vancouver and Honolulu.

In Vancouver tonight, she will be the guest of Lieutenant-Governor Frank Ross at his private residence.

She will take a roundabout drive on Wednesday to city hall, on the way stopping at Queen Elizabeth School on Little Mountain.

Her plane leaves Vancouver Wednesday night.

British Columbia altogether has more than 9,000,000 acres in national and provincial parks.

FEB. SALE
Storewide and Wonderful
Standard Furniture

SAWDUST SALE
One Week Only—100% Coarse Fir Sawdust
You will be getting full measure.
All of our trucks are government stamped.
2 UNITS for $17.00 — 3 UNITS for $25.50
4 UNITS for $32.00 — 6 UNITS for $48.00
Fill your sawdust bins at this price before we get a cold spell.
DHILLON FUEL CO.
Phone S-3811 Phone 2-0459

Everything Guaranteed 100%
Pay Less
CAPITAL IRON & METALS
LTD. — 1832 Store St.
Phone 4-8441 - 4-2474
TOOL BARGAINS
Cross-cut Saws, 6' and 7' 2.50 each
Used but in very good condition. Ideal for farms, summer camps, cutting beach wood, around the home.
Sledge Hammer Heads 6-lb. $2.15 8-lb. $2.70
Splitting Wedges 6" 95c 8" $1.45
Ball Peen Hammers, ½, 1, 1¼, 1½ and 2-lb. $1.10 to $1.80
You'll Save! Park Free!

The Courtroom Parade

Sailors to Catch Boat

Three British merchant seamen who damaged a cabin aboard Ss. Baron Inverclyde in drydock at Esquimalt, will get out of jail just in time to rejoin their ship.

John Burns, 19; Patrick Sales, 20, and Frederick Phipps, 24, all of London, pleaded guilty in County Court yesterday to a charge of mischief to property.

Before passing sentence, Judge J. B. Clearihue said he had read the transcript of the preliminary hearing, held last week in city police court.

He asked when the Baron Inverclyde would be sailing for England, and was told she would be sailing from Vancouver about Feb. 3 or 4. She is now up-Island.

The judge then sentenced the three to serve seven days in Oakalla. Their terms end just in time for the ship's sailing.

* * *

Three youths charged with breaking and entering with intent to steal were remanded to today, following preliminary hearing in city police court yesterday morning.

Harry Douglas Hoskin, 19, Mount Newton Cross Road; Ronald Leslie McMeeken, 18, of 1906 Birch, and Norman Karl McKenzie, 20, of 1035 Empress, had elected trial in higher court.

Another youth, Thomas Leslie Hammond, 17, of 2625 Cedar Hill, was transferred from juvenile to open court on the same charge.

Hammond elected trial by magistrate and pleaded guilty. On appearing in court yesterday he was remanded to Thursday.

The four are accused of breaking into the Economy Steam Laundry, 607 John, early Jan. 15.

Det. Alex Briggs testified he had looked into the building at 2 a.m. that day and noticed a cash box overturned on a counter.

With president Sam Swetnam they entered the laundry, and found four youths hiding in a far corner under a pile of 200 pounds of soiled clothing.

Mr. Swetnam told of finding the office disturbed, with several cash boxes opened and $5.95 in petty cash missing.

This money was later found in the pile of laundry by Douglas John Knight, 1360 Hastings, one of the employees.

Robert D. Harvey, Sr., represented Hoskin; David Sloan was counsel for McMeeken. McKenzie was without counsel.

* * *

Stuart J. McCullough, Victoria, was fined $25 and $2.50 costs when he pleaded guilty to failing to file an income tax return for 1956.

* * *

In Colwood police court, Ray Kenix Bredo, Port Alberni, was sentenced yesterday to 14 days in jail.

It was his second impairment charge. This time he was found impaired in control of a vehicle—asleep behind the wheel on the Malahat.

Because he indicated he planned to join Alcoholics Anonymous, Robert William Woodford, 26, of 817 Dunsmuir, was given a "somewhat lighter" sentence in city police court.

He was fined $100, or three months, after pleading guilty to taking a car without the owner's consent.

After Five Days

Market Still Burns

LONDON (Reuters) — Charred ruins of a quarter of London's Smithfield Market—southern England's main meat distribution centre—continued to smoulder yesterday, five days after the blaze began.

But the market was as busy as ever when a quarter of the week's supply of meat passed through.

The blaze killed two firemen and destroyed the central poultry section, wiping out 76 retail stores. Fire chiefs have said the ruins probably will continue to smoulder for weeks but no interruption in the supply of meat is foreseen.

Father and Son Team in Army

Another father and son team was added to the Canadian army last week in Ottawa, when George Prior, 17, was sworn in to the Royal Canadian Electrical and Mechanical Engineers.

His father, WO1 George Prior, 39, of Victoria, is stationed in Ottawa with the Royal Canadian Artillery.

Justin V. Harbord
President

Oliver Pauline
Vice-President

Norman Pittam
Vice-President
For Good Insurance advice consult
HARBORD
Insurance Ltd.
Fire, Liability, Auto, Marine, and General Insurance Brokers
"REMEMBER:
Insurance is our business
— not a sideline."
HARBORD INSURANCE LTD.
609 Yates, Victoria Ph. 2-4207

British Columbia Cement Company, Limited

L. J. GLASSFORD

T. N. SHEWRING

F. F. McINNIS
Mr. A. E. Jenkins, Vice-President, British Columbia Cement Company, Limited, announces the following appointments, which are effective immediately:
Mr. L. J. Glassford becomes Administrative Manager, Mr. T. N. Shewring, Dealer Sales Manager, serving B.C. Interior, Coastal and Island points, and Mr. F. F. McInnis, Vancouver and District Sales Manager. All three will have their headquarters in the Company's Vancouver offices at 1111 West Georgia Street.

try this 30-day test for
LIVING PROOF
that Homogenized Gaines Dog Meal will make your dog healthier ... better fed

First, check your dog's condition ... his health, his appearance, his temperament. Then feed him Homogenized Gaines Meal for just *30 days*. Now, look for living proof: you'll see high spirits, lively appetite, glossy coat, bright eyes and boundless energy.
We know Gaines can guarantee all this because Gaines has been tested and re-tested on generations of dogs. Here's the secret—the difference between Gaines and ordinary dog foods—Gaines is HOMOGENIZED—and each crunchy nugget of Gaines Dog Meal contains uniform amounts of every food element dogs are known to need, for *complete nourishment*.
You'll find Homogenized Gaines Meal economical too. One 5 lb. carton of Gaines contains as much nourishment as 15 lbs. of canned dog food.
Start your dog's 30-day test *soon*. Watch for the LIVING PROOF.
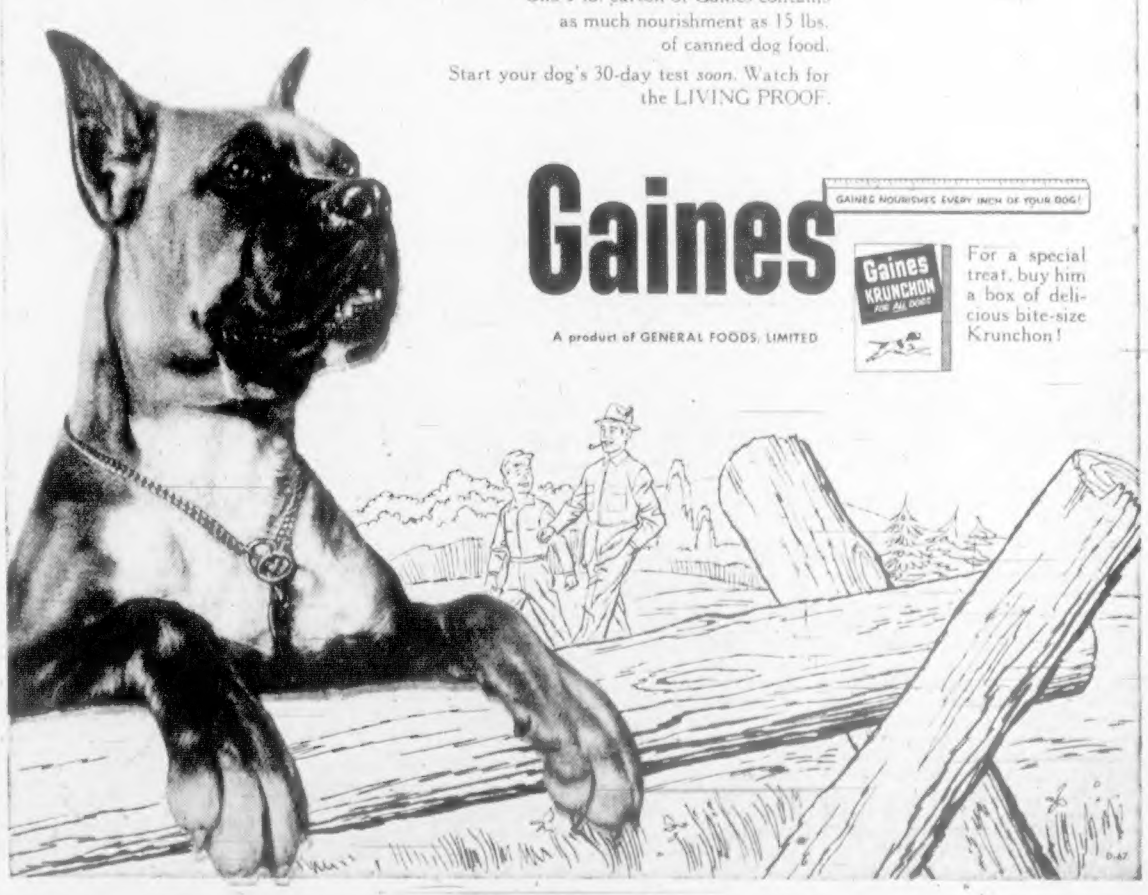
Gaines
GAINES NOURISHES EVERY INCH OF YOUR DOG!
A product of GENERAL FOODS, LIMITED

For a special treat, buy him a box of delicious bite-size Krunchon!

1858 **The Daily Colonist.** 1958

"AN INDEPENDENT NEWSPAPER, THE ORGAN OF NO CLIQUE OR PARTY."

Hundredth Year of Continuous Publication

SETH HALTON, Publisher — SANDHAM GRAVES, Editor-in-Chief

Published every morning except Monday by the Colonist Publishers Ltd. at 2631 Douglas Street, Victoria, B.C.

TUESDAY, JANUARY 28, 1958

Substantial Help Now

THE federal government's pledge of $87,206,000 in additional grants and tax easements to the 10 provinces, in the fiscal year beginning on April 1, as an interim basis of settlement to help with budget difficulties is a substantial one. Prime Minister Diefenbaker first telegraphed the administration's decision to all provincial premiers, and then Finance Minister Donald Fleming made a similar announcement in the House of Commons as last week closed. Both said that the interim grants will not waive a full Dominion-Provincial conference on fiscal relationships when opportunity occurs. The government's move is in terms of action now; expressly to help the four Atlantic provinces, and more generally all of partners in the federal union.

The interim help consists of two devices. To each of the four Atlantic provinces will go $25,000,000 in direct federal grants during the next four years. The balance of the sum, $62,206,000, is concerned in increasing from 10 per cent to 13 per cent in the coming fiscal year the permissive participation by provinces in income taxes due to the central government, without duplication of income levies. The value of the extra grants varies from a high of $21,316,000 to Ontario to a low of $2,870,000 to Prince Edward Island; with British Columbia slated for $5,563,000 this year.

At the last full conference the provinces had asked for relief and cash amounting to more than $1,000,000,000, or roughly one-fifth of the national budget. While it has been obvious that the federal treasury would not yield such a sum, it remained for the Diefenbaker government to go over the submissions of the provinces to consider what are the real pressure points now. The interim aid decision has been its answer, and whatever else may be said it will give a substantial measure of relief now to those provinces which stand most in need of it. On this undertaking they can budget for the coming fiscal year with definite assurance of performance.

By taking the step now and promising a resumption of Dominion-Provincial discussions later, the administration is closing no gate. The Atlantic provinces should find this help welcome, and their need has been more acute than that of other sections of the nation. The additional grants will be cash in hand which can be taken into provincial budgets during 1958-59.

Shocking Irresponsibility

REPORTS from Richmond, B.C., that school teachers there have resorted to what amounts to intimidation in demands for salary increases make disturbing reading. It has been stated that on the eve of arbitration proceedings the Richmond Teachers' Association threatened the local school board that unless the teachers' demands were met the schools of the district would be blacklisted.

If this is correct the teachers are setting a shocking example to the children of the Richmond district. Such a threat if it has been made—and there is no reason to doubt the authenticity of the report—amounts to open contempt for the laws of the province which would be reprehensible in any organization of employees and is immeasurably more so where those involved are members of a profession as highly honored as are the teachers.

Arbitration is a process established by statute; and for excellent reason, though that is beside the point. In law it carries precisely the same weight as all other laws governing conduct and behavior. For the association to counsel teachers to boycott the Richmond schools if the findings of the arbitration board are not satisfactory, and to do so before the board has even begun to hear the case, constitutes open defiance of the statutes and the legislature which passed them. It is an act equivalent to a declaration by a party to an action in the courts that he would not accept the decision of the bench unless it was in his favor.

What hope is there of inculcating respect for the laws of the country when teachers display such irresponsibility? It doesn't matter now whether the Richmond teachers go through with their threat or not. The damage was done when they made it.

A Change of Hue

IT is not the chameleon alone that changes color to suit its environment; the Liberal Party is undergoing a similar metamorphosis. One of its patent intentions at the next election is to pose as a fine friend of Great Britain. The record is against it, but like the chameleon when it is threatened a change of hue will be invoked as a camouflage.

When Mr. Lester Pearson was in Vancouver the other day he took time out to castigate the Diefenbaker regime for its proposal to divert 15 per cent of Canada's trade to Britain. This was poor stuff, he implied, compared to what the Liberals would do, which would be to study—and by inference implement—the British idea of free trade between the two countries. In its entirety the latter could be disastrous to Canada and was mainly a long-term suggestion by the Macmillan government, but that is by the way.

What is interesting is the chameleon-like Liberal reversal. When the government's 15 per cent diversion was first mentioned in Parliament the Liberals objected that this would harm relations with the U.S. This was a natural reaction since for 22 years successive Liberal governments watched with complacency the ascendancy of American influence in Canada. Now, and obviously to suit its election purposes, the party is jumping on a different bandwagon. Ostensibly U.S. trade does not matter so long as voters are persuaded of the friendly feelings the Liberals have for Great Britain.

Liberal governments have been patently cool to the United Kingdom for years, and their attitude was climaxed when the St. Laurent regime deliberately turned thumbs down on Britain at the height of the Suez crisis, little more than a year ago. This was the true test of friendship, and voters have not forgotten Mr. St. Laurent's "supermen" aspersion aimed at Britain—never since retracted.

Harwell Gives Story of Zeta

Text of Hydrogen Statement

(Supplied through courtesy of United Kingdom Information Service)

"RESEARCH at Harwell with the latest apparatus has led British scientists to the conclusion that the control of thermonuclear reactions for electricity generation may well be a possibility for the future, though its practical application is still a long way off.

"The operation of the present atomic power reactors is based on the fission (or splitting) of atoms. The possibility now being explored is the harnessing of power from the fusion (or joining) of atoms which provides the heat for the stars.

* * *

"The results obtained from the Harwell apparatus, ZETA, suggest that 'thermonuclear neutrons' have been obtained but further experiments will be necessary before this can be proved conclusively. Temperatures reached in this apparatus have been as high as five million degrees centigrade, higher than the measured surface temperatures of any star.

"Many major problems have still to be solved before its practical application can be seriously considered and the work must be expected to remain in the research stage for many years yet. If it proves ultimately possible to construct a power station operating on the fusion of deuterium the oceans of the world will provide a virtually inexhaustible source of fuel.

"On 12th August, 1957, a large experimental apparatus for studying the controlled release of energy from thermonuclear reactions was started up at the Atomic Energy Research Establishment, Harwell. On 13th August this apparatus was first operated under conditions that produced nuclear reactions; neutrons emitted in these reactions were observed when deuterium gas was heated electrically to temperatures in the region from two to five million degrees centigrade. The hot gas was isolated from the walls for periods of two to five thousandths of a second. The heating process was repeated every ten seconds. The high temperatures achieved, together with the relatively long duration for which the hot gas has been isolated from the tube walls, are the most important experimental results obtained so far. While much longer times (perhaps several seconds) are required for a useful power output, there appears to be no fundamental reason why these longer times, together with much higher temperatures, cannot be achieved.

* * *

"The source of the observed neutrons has not yet been definitely established. There are good reasons to think that they come from thermonuclear reactions, but they could also come from other reactions such as the collision of deuterons with the walls of the vessel or from the bombardment of stationary ions by deuterons accelerated by internal electric fields produced in some forms of unstable discharge.

"In the ZETA apparatus the number of neutrons was produced by each pulse of energy as the current was doubled was roughly that which might be expected from a thermonuclear reaction at the measured temperatures. These temperatures have been definitely established."

"Look — we've got a secret weapon"

Thinking Aloud

Gerald Waring

". . . of shoes—and ships—and sealing wax—of cabbages and kings."

By TOM TAYLOR

IF I have a fault to find with Canadians, it's that they're too modest about their identity. They are backward about national symbols.

I'm referring to real Canadians, of course. Unfortunately I can't claim to be one in spite of my long residence. If I am to go by Mr. Pickersgill's yardstick I'm only sort of second-class, not even on a par with a new-born Victoria babe.

I daresay some of this is my own fault; if I'd taken elocution lessons and rubbed out my burr I might have sneaked unnoticed into the charmed circle.

And charming circle it is, else I wouldn't be hovering on its fringes.

On the other hand, though, maybe my status enables me to be more objective about such things as identity emblems.

And it's here, I think, that Canada falls down.

* * *

This is an old hobby-horse of mine and I'm not bent on argy-bargying it today. But I found some notes in Maclean's "backstage" section very interesting.

Apparently a survey has been taken among representative high-school students across the country—1,200 of them—on the Canada-first angle. It was Lord Tweedsmuir, remember, who expressed an authoritative opinion that Canadians should put Canada first in their loyalties.

The result of this survey isn't due to be released until next month but evidently Maclean's had a peep at it, and the magazine prints a box score on two related questions: a national anthem and a national flag.

In the matter of anthem preference "O Canada" is away out in front. It was favored by a combined boy and girl percentage of 29.4. The "Maple Leaf for Ever" drew votes of only 1.6 per cent, probably all from Ontario. "God Save the Queen" placed itself at a mere 1.4. Others, including something unwritten but new and different, are tabbed at a little over four per cent.

Incidentally the boys showed themselves to be slightly more nationalistic than the girls.

* * *

The flag question included a query about retention of the Fleur de Lis and/or the Union Jack, or parts of both. Only minor support went their way.

Probably because more Canadian than Canadien students were polled a joint percentage of only 1.9 was recorded for the French flower. The Union Jack managed to win a 12.8 rating, while 28.2 per cent of the students would be satisfied with parts of both emblems being retained.

The Canada-first sentiment is reflected in a desire by 35.7 per cent of students, boys and co-eds taken together, to have a completely different flag.

That sentiment is not as strong as might have been thought, however. To me the significant figures are those which cite "no answer" as having been returned to both questions.

Some 62 per cent of boys and girls alike apparently have no opinion or haven't yet made up their minds about what should be the Canadian national anthem. In the case of a national flag 18.8 per cent of the boys and 24.1 per cent of the girls had no suggestion to offer.

I would judge that the rising generation is still inhibited by the reluctance of their elders to put Canada first in national symbols.

Reports from Ottawa

ONE of the innumerable times Lester Pearson's passion for the neatly-turned phrase has shown up was when he told the American Society of Newspaper Editors last summer about Canada's uneasiness over U.S. economic penetration.

"Canada," he said, "is almost virginal in this field of resources, and you know what happens to foolish virgins."

* * *

Watching and listening to the Hon. Mike in the Commons last week, I couldn't help but think how aptly a paraphrase of that quotation fits the new party leader. Pearson appeared almost virginal in this field of party leadership.

Tuesday evening, when he answered reporters' questions in front of television cameras, one newsman commented that Pearson had "mothered" the Liberal non-confidence motion. Who then had fathered it?

"The Liberal Party," Pearson replied.

Seemed to me that should have been somebody's cue to drag out the punch line of Pearson's comment to the editors.

* * *

What the reporter had been driving at was a widespread suspicion amounting almost to conviction that this cunningly-contrived Grit gambit was a product of the fertile mind of Jack Pickersgill, the former immigration minister and one-time handyman of Mackenzie King.

Not so, averred Pearson. Many Liberals had contributed suggestions which were distilled into the Liberal motion that the Tories get out and let the Grits back in without benefit of an election. Pickersgill's part was no greater than those of a good many others.

A day earlier Pickersgill had been dropping broad hints that he had devised a way to get his party off the hook. Pearson's subsequent disavowal of Pickersgill's claim to paternity may be significant. It may, of course, be only the simple truth. But it may also be a sign that Pickersgill's stature in party councils may be considerably less under the new regime than it was under the old.

Louis St. Laurent, no less than Mackenzie King, had leaned heavily on Pickersgill. Many Grits resented and feared this little cabal, and will rejoice if events prove that it ended Jan. 16, the night Pearson became Liberal leader.

* * *

Pearson was fairly plausible in attempting to explain his equivocation when the chips were down. An election, he argued, wouldn't help persons out of work. It would disrupt the government when the government should be dealing boldly and imaginatively with the problems of unemployment.

One idea he sought to convey was that it is the people—not Pearson—who would not welcome an election now. However, I suspect he and other politicians here in Ottawa are being overly solicitous about putting the voters to the bother of deciding whether they want a Tory or a Grit government.

It has not been difficult for the Tories to govern when they were proposing measures like higher pensions and tax cuts. But if a really controversial issue were to arise at a crucial time and the government were defeated over it in the Commons, the need to take two months out to settle the matter might have unfortunate and even disastrous consequences for the country.

If the voters have any serious objection to exercising their democratic right and duty as soon as possible to resolve this unfortunate stalemate in Parliament, I would be both surprised and disturbed.

But I suspect the politicians don't need to fear the people's resentment over an early election — only the people's verdict.

The Packsack

Commercialism's Dilemma

By GREGORY CLARK

THE first intimation that the advertising profession was losing faith in the human speaking voice as a selling medium was the singing commercial. When the singing commercial first dawned on radio, most of us listeners had developed a sort of automatic shutter in our minds. We could pull down a blind in our minds until the program resumed.

The singing commercial fooled us, for a time. Our automatic shutter didn't work, because our mechanism thought the singing was part of the entertainment.

* * *

But when everybody adopted the singing commercial our shutters were soon adjusted. Most of us, right now, could not repeat or name a single singing commercial out of the scores that are dinned into our ears every day at a cost of countless thousands of dollars' worth of programs.

But on radio, particularly, the human voice has been so down-rated as a selling medium that most of the voices you hear doing the commercials are distorted, eccentric, queer. They are high squeaks, like the tiny voices of midgets. They are twisted to sound like the voices of animals, bears, rabbits, horses. On TV, for one straight human voice commercial, you get a dozen little animated cartoon figures bouncing erratically about, with preposterous parodies of the human voice, in a desperate attempt to catch our attention.

* * *

The dilemma the advertising profession faces lies in that they have worn out the human voice and the human face as a means of normal communication.

My shutter is beginning to work even when people in the flesh speak to me.

Fun, Fact and Fiction

A woman in Dayton, Ohio, recently called the police in a great state of alarm. She had been, she said, "talking to a lady on the phone a while ago and now she doesn't answer."

A few minutes later the police dispatcher announced that all was well. The episode might well have been entitled "Sorry, Wrong Slumber". The lady, it seems, had fallen asleep while talking to her friend.

On the Record

Democracy as An Excuse

By DOROTHY THOMPSON

IN an earlier column I remarked that whether or not international tensions might be relaxed in the military field, competition between the democracies and the Communist world will continue and be decisive for the future orientation of mankind.

One test I noted will be on which system (or civilization) can release the greater continuing dynamism in the scientific-technological age, and this in the long run will depend upon developments in "pure" (as contrasted with "applied") scientific research.

* * *

Another test—related to the first—will, I submit, be on which system produces the higher integration of effort, brains, and policy.

In this respect the West is palpably lagging.

The United States government has just published a resume of aid projects in under-developed lands outside the Communist peripheries performed by the Soviet bloc. The critical word is "bloc". All Communist countries are participating according to an over-all plan, which uses the particular skills, experience, and available personnel of each.

The aid includes construction projects of every variety: Grain elevators, airports, hydro-electric stations, steel mills, bridges, cement plants, at least one nuclear reactor (in Egypt), oil-drilling rigs, training programs, laboratory equipment for universities.

* * *

It is not confined to Asia and Africa. Iceland is about to receive five fishing vessels under an East German credit, and Yugoslavia long-term credits in which Czechoslovakia, Poland, and East Germany participate together with the U.S.S.R. Other constructions will be financed by a joint Soviet-East German credit, which contributed to Yugoslav diplomatic recognition of the East German regime.

The "bloc" has trade agreements with Latin-American countries and grants have gone to the most pro-Western states—Pakistan, Turkey, Lebanon, Iran.

Czechoslovakia, an advanced industrial country, figures most prominently, especially in the Middle East. But Rumania, an oil-producing country, is delivering drilling rigs (to India); East Germany is constructing a sugar mill in Indonesia; Hungary, Bulgaria, and Red China are also abroad, and each is represented with technicians while training technicians for the receiving countries in Poland, Czechoslovakia, and elsewhere. Altogether the "bloc" is in to the tune of nearly $2,000,000,000, outstripping the U.S.A. in economic assistance.

* * *

The bloc also buys exports of the assisted countries and distributes them among members who can use them, or even resells them to part of the free world.

In contrast there is no co-ordinated Western program for the benefit of all concerned, though many NATO countries have an excess of qualified technicians superior in some fields to those of America.

But far from working as an organized unit, they compete with each other. The French resent American interference in North Africa, the Italians resent being effectively barred from Libya, the British press went into an uproar when West Germany selected an American plane in preference to a British, etc.

And while constantly being admonished that "America can't stand alone," we actually do go it alone in foreign aid. If there is any break in "hogging the show" it must come here. There is no co-ordinated use of currency, skills, experience, scientists, and personnel.

* * *

The democracies are not therefore in any united economic competition with the Communists.

In this particular, at least, the "bloc" is demonstrating superior integration, bolstering their claim that capitalist democracies cannot produce joint integrated economic efforts across national lines.

They certainly could, were the will there to do it.

This column is becoming a bit weary of seeing "freedom" and "democracy" used as excuses for every shortcoming.

With the Classics

Give me a look, give me a face,
That makes simplicity a grace;
Robes loosely flowing, hair as free:
Such sweet neglect more taketh me
Than all th' adulteries of art;
They strike mine eyes, but not my heart.

—BEN JONSON.

Letters to the Editor

Greatest Good?

May I be allowed to reply to the letter of Eloise D. Lee in your column where she makes the statement that "democracy is generally defined as the greatest good for the greatest number." In my letter (where the G. was misprinted as S.) it was the administration of what certain people believe to be good that I objected to, along with hundreds of others I know.

Russian authorities believe certain things are good for the people and use these methods of compulsion, and the people are not left the freedom of choice that we up to now have been allowed in the taking of medicine.

Dr. Mahaffy mentioned in a letter she wrote how authorities had used salt as a medium to supply a lack of iodine in the water. I was advised by my doctor once to keep away from iodine as I had already too much being produced in my body, so I have had to go out of my way to find salt that is uniodized, but at least I have not been forced to take something that might prove harmful to me personally.

Everyone's chemical make-up is different and doctors are aware that many of the wonderful "miracle" drugs that they worked so hard to give to the world, thinking to benefit all, have had to be held back from many patients, as these drugs themselves have caused illness.

As long as there is this personal reaction to certain chemicals, it must be left to the individual to take or refrain from taking. One cannot boil down fluorides; they just become stronger with the evaporation of water, and many have not the money to buy distilled water when water is essential in all our foods. We also have not all the ability to go to outlying places to get water from other sources.

As a nation we have always been noted for our desire to protect those weaker than ourselves or in any way unable to protect themselves. Let us continue in this attitude, and may we always be allowed the protection of being able to remove anything that could prove harmful to even a few.

At one time it was the family physician's job to treat and diagnose each of his patients individually; now it seems the population is treated en masse, but at least we are still allowed the freedom to choose. Let us realize the importance and value of maintaining this freedom.

(Mrs.) G. ANDERSON,
1021 Pemberton Road, Victoria, B.C.

Their Own Fault

I have read with interest the various letters in your paper complaining of increased assessment and taxes in Saanich. Yet I see by your paper only 100 people have sent in a protest on their assessment.

There, in my opinion, is the very reason these things come to pass—complete lack of interest by the voters who aren't sufficiently interested to send in a letter of protest or even to get out and vote in election times, often when staggering amounts of their money is being spent on different projects.

PHILLIP HARRISON,
439 Green Mountain Road, R.R. 1, Royal Oak, B.C.

Not Cowards

Taking issue with your word "slunk" used in connection with the Liberal members who left the chamber of the House of Commons, it was not a fair word: only cowards slink.

Liberals are not cowards. The members may have "done a bunk" so to speak; they may have retired from the chamber having been bested for the time being, and bested they were; but do not lump into a generalization, an overtone or an unfair thrust such undeserved verbiage.

The Liberal party was a proud party and served Canada well. They will do so again. Stature under defeat can be just as commendable as posture resulting from success. Let us recognize both, and award honor where honor is due.

KATHLEEN M. WORTHINGTON-LAKE,
851 Maddison Street, Victoria, B.C.

Rocket Fired 90 Miles Up In Manitoba

FORT CHURCHILL, Man. (CP) — Scientists fired two rockets 85 and 90 miles into the air here Monday in the fourth and fifth launchings of 1958 in International Geophysical Year tests.

The launchings were the second and third in just over 13 hours.

An Aerobee rocket launched at 12.45 p.m. CST fired off 18 signal grenades before it reached its maximum altitude of 90 miles. A 19th grenade ejected a small sphere containing an accelerometer and a small transmitter at the highest point reached.

OUCH!...
MY STIFF, SORE MUSCLES and JOINTS

There's nothing quite like BUCKLEY'S WHITE RUB for rubbing out rheumatic and arthritic pain, and limbering up stiff, sore joints and muscles. One application of this pain-chasing, highly medicated vanishing cream drives the soothing warmth of ten pain-killing ingredients deep down where pain starts — bringing glorious relief from pain and soreness. Ask for Buckley's White Rub—sold everywhere—89¢

BUCKLEY'S WHITE RUB
CHASES PAIN FAST

This boy will receive $1,000 cash

His parents started him on the saving habit with a Huron & Erie Savings Account that earns 3% *interest*. Later, when he needs a large sum for his education, his deposits grown larger with interest, will help send him to college. Friendly service, chequing facilities, and 3% interest are good reasons for you to open a Huron & Erie Savings Account this week.

Huron & Erie · Canada Trust

View and Broad Sts., Victoria, B.C.
D. R. Abbott, Manager
Hours: Monday to Thursday—9.30 a.m. to 4.30 p.m.
Friday—9.30 a.m. to 6.00 p.m.

Boy, 14, Found Dead Near Belmont Park Home

Coroner Probes Hanging

An inquest has been ordered by deputy coroner Dr. J. H. Moore into the death of 14-year-old Danny Fraser, who was found at 8.30 p.m. Sunday hanging from an arbutus tree about 200 yards from the shore near Esquimalt Lagoon.

His parents, PO and Mrs. Gordon Fraser, live at 469 Thetis Crescent, Belmont Park.

NO REAL LIGHT

Questioning of Danny's playmates had failed to throw any real light on the tragedy, Colwood RCMP said.

Sunday afternoon the boy had been playing with several chums. At about 3 p.m. they were seen in an area overlooking the lagoon on the Cavendish Estate, adjoining a fenced area between Royal Roads College and the Belmont housing area.

SEPARATED

At another time Danny and three other boys were seen paddling a raft on the waters of the lagoon. They separated when they came ashore.

As far as is known, Danny was alone at the time of his death. His friends last saw him at about 4 p.m.

When he had not come home by 7 p.m. Mr. Fraser reported him missing and a search was organized, under direction of Colwood RCMP.

FIREMEN, CADETS

They were assisted by Belmont naval firemen and about 30 cadets from Royal Roads.

Constables Gordon Irvine and William McKenzie directed the search, with Col. Percy Stewart Cooper, Royal Roads commandant, in charge of the cadets.

It was two of the cadets who discovered the lad's body hanging from the tree by a length of three-quarter-inch rope. Const. Irvine applied artificial respiration and the boy was taken to St. Joseph's Hospital, where he was pronounced dead.

FAVORITE SPOT

area by the lagoon shore a popular playground for boys of the district.

It projects from an outcropping of moss-covered rock, and one suggestion is that the boy may have been playing with the 18-foot length of rope in such a way as to become tangled in it, and slipped on the rock.

Around the boy's neck when he was found were large pieces of cloth, in the manner of a cape. In addition, there was what seemed to be the open topped crown of a straw hat.

The end of the rope, also around the boy's neck, had a simple snare-type noose which would have tightened on application of any weight.

Danny is survived by his parents and a brother, Gordon, 15.

Dr. Moore has ordered the inquest at 4 p.m. Wednesday at McCall's funeral home.

OLD CITY

Belfast, capital of Northern Ireland, received its first charter in 1613 but there was a settlement long before that.

Lion's Life

Since he was a cuddly cub, Charles II, 75-pound lion mascot of U.S. 5th Mortar Battery at Mainz, Germany, has been carried to his quarters by Clarence Watson. Charlie is a bit of a burden now, but Watson doesn't mind toting his pet.—(CPC)

MAKING PULP SURVEY

Sandwell and Company Ltd., the Vancouver firm of consulting engineers specializing in the pulp and paper industry, has been retained by the Organization for European Economic Co-operation to conduct a survey of possibilities for small pulp mills in Europe.

The eight countries participating in the survey, now being undertaken in Vancouver, are Austria, Belgium, Denmark, France, Holland, Italy, Eire and the United Kingdom.

FOR SALE IMMEDIATELY
7,500 YARDS
BLASTED ROCK
Good for making roads, driveways, parking lots, etc.
Job vicinity transmission line project Lake Hill to Topaz.
ALSO 7,500 YARDS GOOD CLAY FILL
No small orders, please
FARMER CONST. LTD.
4-0511

Chef's Special
Business Men's Lunch
Daily 11 to 2. Complete $1.00
COLONIAL DINING ROOM
James Bay Hotel, 270 Govt. St.

WOOD :: WOOD
GUARANTEED ALL FIR—12"
EXTRA SPECIAL DUE TO PULP MILL STRIKE
2½ Cords...$15.00
1 WEEK ONLY
C.O.D. ORDERS
NIGHT 3-5508 — 302 DAVID ST. — DAY 4-5524

New LONG size

AT REGULAR PRICES

NEW CLEAR THROUGH

'58 DODGE Power Giants

Boulevard beauty! Big-haul brawn!

Whatever features you're looking for in your next truck . . . new power, new style, new thrift, new capacities, new dependability . . . you'll get them all (and *more!*) in all-new Dodge *Power Giants!*

* Handsome new Sweptside 100 model—new fashion-setter of the truck world—with prestige-winning lines, passenger-car ride!
* New *Forward* Look styling on every model brings you the *smartest* business buy anywhere!
* New see-ahead safety with distinctive dual headlights that throw light up to 75 feet farther!
* New larger brakes for medium- and high-tonnage models assure faster, safer stopping under any load condition!
* New higher powered V-8 engines give you up to 234 h.p.!
* New full-traction differential available for D100 models . . . *automatically* provides better traction in snow and mud, or on off-the-road jobs!

One look . . . one ride . . . and you know for sure—this year Dodge *Power Giants* step out front to stay! Other '58 trucks can't hold a candle to this *new* brand of newness!

For example, Dodge D100 half-tonners provide a new easy-shift 3-speed transmission for the *smoothest* manual shifting of any truck; or you may prefer push-button LoadFlite automatic transmission. And on this same model you also can get new rear springs that automatically adjust to both load and road to give you a real passenger-car ride!

Dodge heavy-duty trucks offer many new advantages, too. G.V.W. on the D700 model has been increased 2,000 lbs. (now 25,000 lbs. G.V.W.) . . . new, more rugged chassis components include wider rear springs (3") plus new, bigger brakes for safer stopping!

There's your choice of a new Power-Dome V-8 in all models, or a thrift-engineered Six—in light- and medium-tonnage models. See, compare, *drive* one of these *boulevard beauties with big-haul brawn* now!

D700 tractor—up to 50,000 lbs. G.C.W. | D500 with dump body—19,500 lbs. max. G.V.W. | D300 with stake body—9,000 lbs. max. G.V.W. | D100 panel—5,000 lbs. max. G.V.W. | D100 express—5,000 lbs. max. G.V.W.

Now's the time to switch to the trucks of The Forward Look

CHRYSLER CORPORATION OF CANADA, LIMITED

DODGE "JOB-RATED" TRUCKS

G.V.W.'S FROM 4,250 LBS. TO 46,000 LBS.; G.C.W.'S TO 65,000 LBS.

VICTORIA DODGE - DE SOTO LTD.

1061 YATES STREET — Phone 4-7196

See Climax—Shower of Stars every Thursday night on TV—check local programme listing for time and channel

Stock Quotations - Market Reports

Complete Vancouver Trading

Sales	OILS	High	Low	Close	Sales		High	Low	Close
3600	Basco Pete	50	49	50	200	Pioneer Gold	130	125	130
200	Port St. John	—		390	3500	Premier Border	8	7¼	8
2000	Peace Riv Pete	—		38	16800	Quatsino Cop	23	18	20
900	United	238	233	233	1900	Reeves McDon			90
6900	Do wts	—		14	1500	Sheep Creek			55
3200	Vantor Exp	132	131	132	2000	Silbak Premier	5½	5	5
	MINES				3000	Silver Ridge	6	5	6
3300	American Bid	9	8	9	6000	Sareena	11	10	11
4000	Bethlehem Cop	65	62	63	9625	Trojan Cons	14	13	14
100	Bralorne	—		490		INDUSTRIALS			
6300	Cariboo Gold	60	56	59	100	Alta Distil VT	—	—	130
2100	Cowichan Cop	—		75	110	BC Power	37½	37¼	37½
1600	Dorreen	—		3	100	Con Collieries	—		420
500	Friday Nickel	—		6	155	Cons M & S	—		18
1700	Grandue	110	108	110	200	Crown Zell (C)	—		18¼
5000	New Ainsworth	—		15	500	Lucky Lager	420	415	415
1000	New Indian	—	—	3½	300	N Ont Nat Gas	—	—	11¼
					50	Powell River	—	—	33¼
					25	Trans Mtn Pipe	—	—	58

Steamships Gain $3 At Montreal

MONTREAL (CP)—Prices were mixed in moderate trading.

Newsprints, constructions and refining oils were lower. Consolidated Paper dropped 1¼ to 30¼, Gypsum Lime 1½ to 28½ and Imperial Oil ½ to 39.

Base metals and utilities were higher. Hudson Bay gained ⅝ to 44. Winnipeg and Central Gas improved 30 cents to $3.00 and Canadian International Power ⅝ to 17.

Banks and pipelines were mixed. Bank of Montreal slipped ¼ to 40¾ and Trans-Mountain rose ½ to 58½.

Canada Steamships climbed 3 points to 38 in an otherwise steady carrier group. Miscellaneous stocks were firm.

Caution Returns

TORONTO (CP)—Stock market prices drifted off in the slowest trading in nearly two weeks.

The cautious atmosphere which surrounded the market until two weeks ago returned.

Canadian Tire had the best gain on the board, up 3½ points to 86. Winnipeg and Central Gas, a heavy loser last week, gained 15 cents to $3 in fairly-active trading.

Consolidated Paper, Union Gas, Trans Mountain Pipe Line and McColl were among the heavier industrial losers. Refining oils and pipelines were lower in a solid line.

Young Stocks Hold

NEW YORK (UP)—New York Central stock held steady despite a 78 per cent decline in earnings for 1957 and the death over the week-end of its chairman Robert R. Young.

That issue and Alleghany Corp. stocks were the active features of a quieter and narrowly irregular stock list. Young also had headed Alleghany.

Late in the day Corning Glass jumped 2 points, while Johns-Manville lost 2.

The railroad group moved higher on average with Southern Pacific up a point.

Young's death appeared to have an influence on lighter volume in the rank and file of stocks.

Very few groups managed to produce a definite trend. Airlines were higher as a unit on a temporary fare increase. Allied Chemical rose nearly 2 while Du Pont lost a point and Union Carbide more than a point at their extremes. Motors eased as a group. So did shipbuilding with Newsport News hit by loss of some tanker contracts.

Several utilities strengthened.

Pulp Shares Improve

VANCOUVER—B.C. pulp and paper stocks were in better demand. Powell River sold at $33½; Crown Zellerbach Canada at $15¼ and MacMillan "B" at $24¾.

Mines were out of favor but closed above their day's lows. Bralorne was 4.90, Pioneer 1.30, Cowichan .75 and Trojan .14.

Few deals were recorded in oils.

London Stock Prices

LONDON (CP)—Prices were mixed and buying lagged.

Gilt-edged securities were firm following newspaper forecasts of a possible reduction in the bank rate in line with cheap money moves in other financial markets.

Steel shares eased and chain-store stocks suffered a further setback following last week's announcement by one group that it was cutting prices.

LONDON (AP)—Stock closings: Associated Elec Ind 48s 6d, Assd News 10s 6d, Babcock & Wilcox 43s 3d, Blyvoors 19s 3d, Bowater Paper Corp Ltd 27s 9d, Can Pac $48, Central Mining 53s 1½d, Courtaulds 21s, Daggafontein 25s 3d, Daily Mirror 10s 3d, De Beers deferred 86s 3d, De Havilland 16s 9d, Distillers 20s, Dunlop Rubber 15s 10½d, Electric & M Ind 30s 3d, Ford Ltd 22s 1½d, General Electric Ltd 37s 3d, Gt Univ Strs Ltd 40s 9d, Hudson's Bay Co 147s 9d, Imperial Chemical 38s 3d, Imperial Tobacco 41s 3d, Metal Box 42s 4½d, Mexican Eagle 19s 4½d, Rand Mines 69s 9d, Rolls-Royce 91s, Shell T & T 34s 4½d, Stewart & Lloyd 22s 7½d, Tanganyika Concessions Ltd 10s 3d, Unilever Ltd 74s 9d, United Molasses 26s 1½d, Vickers Ltd 30s 6d.

Bonds: British 2½s Consols £48, British 3½s War Loans £64 3-16, British Fundings 4s 1960-90 £97 11-16.

Financial Times daily index of London stocks Monday was 162.5, off 0.9.

Today's Dollar

	Close	
MONTREAL—		
U.S. dollar	98 1/8	unch
Pound sterling	2.76 51/64	−1/8
NEW YORK—		
Canadian dollar	1.01 29/32	unch
Pound sterling	2.81 9/16	−1/32

Closing Averages

DOW JONES:
- 30 Industrials 448.46, off 2.20
- 20 Rails 107.74, up .11
- 15 Utilities 72.27, up .34
- 65 Stocks 152.86, off .29

Shares: 2,320,000.

TORONTO:
- Industrials 407.83, off 2.17
- Golds 76.84, up 0.08
- Base Metals 148.16, off 0.49
- Western Oils 133.67, off 0.82

Shares: 2,366,000.

VANCOUVER:
- Industrials 231.9, off 0.1
- Golds 67.03, off 0.22
- Utilities 134.0, unchgd
- Papers 1,050.24, off 16.52

Shares: 274,300.

MONTREAL:
- 20 Industrials 90.18, off 0.13
- 20 Mines 58.54, off 0.49
- 20 Oils 97.53, off 0.16

Sales: 88,420.

Grain Prices

WINNIPEG (CP)—Some moderate activity in flax early in the session today the Winnipeg Grain Exchange was prompted by trade reports of large sales of Argentine linseed oil to Russia.

	Open	High	Low	Close
Oats—				
May	68	68	67⅞	67⅞
July	66⅝	66⅝	66⅛	66⅛
October	66⅛	66⅛	66⅛	66⅛
Rye—				
May	99⅞	99⅞	98⅛	
July	99⅛	99⅛	98	
October	100	100	99	
Barley—				
May	90⅛	90	89⅛	90
July	90⅛	90	89⅛	90
October	90⅛			90
Flax—				
May	319⅛	319⅛	316	316⅛
July	311	312⅛	309⅛	310⅛
October	281	282⅛	279⅛	280

Cash Grains Close

Oats—2 cw 74⅞.
Barley—1 and 2 cw 6 row 90.
Rye—1 and 2 cw 95⅛.
Flax—1 cw 314⅛.

CHICAGO (AP)—The only steady demand was for the deferred wheat futures contracts.

	Open	High	Low	Close
Wheat—				
March	217⅛	217⅛	216⅝	217⅛
May	212⅛	212⅛	211⅛	212⅛
July	186½	187⅛	185⅞	187⅛
Corn—				
March	109⅛	110⅛	108⅛	110
May	113⅛	114⅛	112⅛	114
July	116½	117⅝	116	117⅝
Oats—				
March	62⅞	62⅝	62	62⅞
May	59⅛	60⅛	59⅛	60⅛
July	56⅞	57⅛	56⅝	57⅛
Rye—				
March	124	124	121⅛	123⅛
May	118	119	116⅛	118⅛
July	109⅛	109⅛	108	109⅛
Soybeans—				
March	224	224⅛	222⅛	224⅛
May	227⅛	228	226⅛	227⅛
July	227⅛	228	226⅛	227⅛

Dividends Declared

Anglo-Canadian Pulp and Paper, 50 cents, payable April 5; record March 14; xd March 12.

Barber Ellis (Canada), 80 cents, payable March 14; record Feb. 28; xd Feb. 26.

Pacific-Atlantic Canadian Investment, 3 cents, payable March 1; record Feb. 14; xd Feb. 12.

Banque Canadienne Nationale, 35 cents, payable March 1; record Feb. 14; xd Feb. 12.

$9,000,000 More Spent By Province

The provincial government purchasing commission bought $28,725,917 worth of material in the 1956-57 fiscal year, according to a report tabled in the legislature.

This is an increase of nearly $9,000,000 over the previous year. Purchases for the first nine months of the current year—from April 1 to Dec. 31—came to $22,179,405.

Egg Market

	Producer	Wholesale
Grade A Large	31	41-43
Grade A medium	27	37-39
Grade A small	23	33-35
Grade B	18	28

Cartoned price two cents extra.

LIQUOR BOARDS DECLINE

United States whiskey makers want to sell in Canada with the same freedom that Canadian and British whiskies are sold in the U.S. They are protesting in Washington that provincial liquor boards decline to stock it.

Canadian Industrials

	Bid	Asked		Bid	Asked		Bid	Asked
Abitibi com	25⅞	26	Cdn Vick	22	29	M & O Paper	23½	24
Do pfd	22⅞	23	Cockshutt F	8	8¼	Molson A	27	27½
Acadia Atl	9	9¼	Cons M & S	17⅞	18⅛	Do B	26½	28
Do A	19½	20	Con Paper	30	30⅛	Mon Knit	325	350
Algoma St	24	24⅛	Consum Gas	31⅛	31⅛	Mont Loco	14½	15
Aluminum	27⅞	28¼	Corby A	16½	17	Moore Corp	64⅛	64⅝
Do 4½ pfd	47		Do B	16	16½	National Drug	12	12¼
Ang-Can Pulp		33	Cwn Zeller	46¼		Do pfd	12	12½
Do pfd	49½		Dist Seag	26	26⅛	Nat Grocer	20	22½
Ang-Newf D	5⅜	5½	Dom Bridge	22¾	23⅛	Nat Hos A	450	495
Argus Corp	16	16½	Dom F & Stl	24	24⅛	Do B	450	475
Do 2.40 pfd	43½	44	Do pfd	97½	98	Nat Steel C	21¼	22
Do 2.50 pfd	43	45	Dom Mag	10½	11	Ogilvie Flour	25	25
Assoc Art	6⅛	6⅝	Dom St & C	18⅜	18½	Ont Steel	19½	21
Ash Corp	29	29½	Dom Stores	32	32½	Orange Cr	245	280
Atlas Steel	16⅛	16⅜	Dom Tar C	10¼	10½	Page Hers	109½	112
Bathurst A	41⅛	41½	Dom Textile	7½	7¾	Penmans	23	25
Beatty Bros	350	380	Dow Brew	30	31	Powell Riv	32½	33
Bell Tele	40⅝	40¾	Dupont	17¼	17⅝	Power Corp	56	57
Bowater 5 pfd	41	42½	Eddy Paper A	37½	38	Price Bros	36⅛	37½
Do 5½ pfd	45	47	Famous Play	14½	14¾	River Silyk A		12
Braz Trac	6⅝	6¾	Fanny Farm	18¼	19	Do B	450	500
BA Oil	34⅝	35	Ford A	72¾	73	A V Roe	13	13⅛
BCE 4 pfd		77	Ford Motor	39⅛	40⅛	Russell Ind	7¼	7¾
Do 4¼ pfd	34¼	43	Fraser Co	24¼	25	St Lawr Cor	14	14½
Do 4¾ pfd	44	45½	Gatineau Pr	29⅛	29⅜	Shawin com	24¼	24⅝
Do 4¾ pfd	90¾	91½	Gen Dyn	59⅛	60⅛	Shirriff Horsey	15	15½
Do 5 pfd	46	47¼	GM	34	34½	Sicks Br com	22	22¼
BC For Pr	10	10¼	Gen Stl Wrs	5⅞	5¾	Do VT	22¼	22½
BC Pack A	13	14	Goodyear T	135	139	Silverw Dai A	10½	10¾
Do B	12		Gt Lks Paper	29	29¼	Simpsons	17	17¼
BC Power	37½	37¾	Gt W Coal A	6⅛	6⅝	Sparta Ar Srv	6½	7
BC Tel	40	40½	Do B	5	5½	Stand Pave	36½	37½
Brown Co	10⅞	11	Gypsum LA	28⅛	29	Stl of Canada	47⅛	48⅛
Building Pr	37	39⅜	Hamil Cotton	13⅛	15	Suprtst Com	340	400
Burling St	12	13½	Hind & Dau	39⅜	41	Tamblyn	19	20
Burns & Co	10½	10⅝	Hayes Steel	18	20⅛	Taylr Pearsn	8½	9
Calgary Pow	64½	65	How Smith	26	27	Do pfd	8	8½
C & D Sugar	22	22½	Imperial Oil	38⅞	39	Trdrs Fnc A	33½	34½
Cda Cement	26⅞	27	Imp Tobacco	13	13¼	Trs Prr Pipe	34⅝	35¼
Do pfd	28	28¼	Do 4 pfd	5⅝	6	Do B	32	34⅛
Cda Iron F	26	26½	Indus Accept	27¼	27⅜	Union Gas	72	73
Cda Pack A	35½	35¾	Inglis John	350	355	United Corp A	26	28
Do B	33½	34	Inland Cem	13	13	Do B	13	19½
Cda Perml		92	Inter Bronze	10⅛	15	United Fuel A	55	56
C Safeway pfd	89		Do pfd	20⅞	25	Do B	50	50
Cda Steam	37		Inter Nickel	71½	71¾	United Steel	13½	13⅝
Cdn Brew	27	27¼	Inter Paper	89	89½	Hiram Walker	25⅞	26⅛
Do pfd	27¾	27⅞	Inter Pete	35	35½	Westeel	15	15½
Cdn Cans A	13½	13⅞	Inter Utilities	24½	25	W Can Brew	30	30¼
Cdn Celanese	14	14⅝	Kelvinator	5⅛	6½	Do A	32	32½
Do 1.75 pfd	28⅞	29¼	Loblaw A	22⅜	23⅛	Geo Weston A	22⅛	23⅛
Cdn C & Cel	5	5¼	Do B	22⅜	23¼	Do B	22⅛	23⅛
Cdn Collier	415	430	Do pfd	28	29⅛	Winnipeg Gas	295	300
Cdn Dr & D	15½	16⅛	Lon Hosiery A	5½	7	York Knit A	180	200
C Gen Inv	35		MacMill B	24⅛	24⅜	Zellers	26½	27
Cdn Indus	16⅞	17¼	Maple L Mill	8	9	BANKS		
Cdn Loco	13½	14	Massey H	6	6⅛	Montreal	40⅛	41
Cdn Oil	22⅞	23⅛	Do pfd	80	81½	Commerce	40⅛	41
Cnd Pet pfd	15	15⅛	Maxwell	5	5½	Imperial	44½	45
CPR	24½	24⅝	McColl Fr	50⅛	50¾	Tor-Dominion	39⅛	39½
			Do pfd	86	90	Royal	58⅞	59
			Mercury Mills	9	14			

New York Market

	Close		Close		Close
Allied Chemicals	77⅛	Ford Motor	44	Penn Railway	12⅜
Alum Co of Amer	65⅝	General Dynamics	60⅛	Peoples Gas	40⅛
American Can	42⅛	General Electric	63⅝	Philadelphia Electric	39⅛
American Smelter	37⅝	General Foods	52	Proctor Gamble	55⅞
American T & T	171⅜	General Motors	34⅝	Public Service	31⅞
American Tobacco	80½	Goodyear Tire	79½	Radio Corporation	34⅝
American Gas Elec	40⅛	Great Northern	35⅛	Republic Steel	42⅛
Anaconda Copper	42½	Gulf Oil	110	Rock Island	22⅛
Atchison Topeka	19⅜	Houston L&P	54	Royal Dutch	38⅛
Atlantic Coast Line	31⅛	Illinois Central	30⅛	Safeway Stores	25
B & O Railway	23⅞	Inter Harvester	29⅛	Sears Roebuck	26⅛
Bethlehem Steel	39	Inter Paper	90⅜	Shell Oil	62⅛
Boeing Aircraft	38½	Inter T & T	30½	Sinclair Oil	49⅛
Burroughs	30½	Inter Nickel	73	Socony	48⅛
Canadian Pacific	25	Johns Manville	39⅛	South Cal Ed	51⅝
Chrysler	61⅝	Kas City South	55½	Southern Pacific	39⅛
Cities SVC	49⅛	Kaiser Alum	25⅛	Southern Railway	33⅛
Cleveland Electric	40⅝	Kennecot Copper	76⅛	Sperry Rand	19⅛
C & O Railway	51⅝	Loews Theatre	14	St. Regis Paper	29⅛
Columbia Gas	17	Lockheed	41⅛	Standard Calif	45⅝
Comwealth Edison	43⅜	L & N	61⅛	Standard Oil N.J.	51⅛
Con Edison	42⅝	Montgomery Ward	33⅛	Sunray Oil	22⅛
Corn Products	34⅞	National Distillers	22⅛	Texas Company	62⅝
Detroit Edison	39⅝	Nat Steel	52⅛	Union Carbide	93⅛
Douglas Aircraft	66	New York Central	15⅛	Union Pacific	26⅛
Du Pont	182⅝	Niagara Power	31⅛	United Aircraft	58
Delaware Hudson	22⅛	Norfolk Western	59⅛	U.S. Steel	53⅛
Eastman Kodak	101	Northern Pacific	36	Warner Bros	17⅛
El Paso	30	Ohio Oil	30½	Westinghouse Elec	64
Erie RR	8	Pacific Gas-Elec	50⅛	Woolworth	42
		Panhandle P & L	43½	Zenith Radio	128⅛

Toronto Mines

Sales		High	Low	Close
1000	Acadia Uran	—	—	6½
1265	Alsom Uran	—	—	14½
10100	Alini Buff	24	23	24
4500	Anacon Lead	—	—	60
75	Anglo-Huron	—	—	900
	Anglo-Rouyn	—	—	33b
12500	Arjon	10	9½	10
1220	Aunor	220	217	219
2800	Aumaque	9	7	7
500	Area Mines	—	—	5½
4000	Barnat	—	—	23½
	Barymin Expl	—	—	50b
2100	Base Metals	27	26	27
6500	Baska Uran	17	15	16
2170	Beattie	25	24	25
	Beaucage	—	—	62b
1000	Beaver Lodge	—	—	15
65000	Belcher	150	130	150
	Bevcon	—	—	14b
22800	Bicroft	135	131	135
	Black Bay	—	—	21b
5600	Bonville	6½	5	6
10800	Bouzan	53	50	53
31500	Boymar	14	12	13
150	Bralorne	—	—	495
4700	Broulan Reef	61	60	60
	Brunsman	—	—	6½
2261	Bruns M & S	270	260	260
	Buff Addison	—	—	5½b
3200	Buffalo Ank	—	—	90
	Bunker Hill	—	—	7½b
500	Bulolo	375	365	375
500	Camp Chib	485	450	470
200	Camp RL	625	605	605
29090	Cdn Dyno	97	90	93
49666	Can Erin	20	19	20
500	Cdn Malartic	—	—	22
14150	Can Me	167	155	158
	Castle Treth	—	—	235b
	Chesterville	—	—	20b
2300	Chib Kay	—	—	38
2300	Chimo	50	49	50
5000	Coch Wns	209	203	207
10000	Coldstream	38½	38	38
13000	Coniagas	84	80	82
3300	Conro	—	—	8
2666	Con Astoria	8½	7½	8
1700	Con Denison	280	265	270
1700	Con Disc Yk	280	265	270
700	Con Penimor	60		
4200	Con Mosher	61	60	60
500	Con Northld	—	—	39
8500	Con Regcourt	16	14½	15
200	Conwest Exp	—	—	250
	Copper Corp	—	—	21b
800	Copper Rand	165	163	163
37400	Coulee Lead	61	52	57
	Cusco	—	—	11b
500	Deinite	—	—	60
	Dome	—	—	13b
	Dom Magnes	—	—	10½b
11500	Donalda	15	12	12
2500	Duvan	—	—	15
850	E Malartic	—	—	155
8014	E Smelting	75	72	72
1525	E Sullivan	183	180	180
600	Eastern Metal	—	—	11
8000	Eldrich	27	26	26½
23000	Elsol	17	15	15
500	Eureka Corp	—	—	30
18045	Faraday	171	161	167
1850	Falconbridge	22¾	22¼	22¼
2200	Frobisher	140	138	140
20000	Gait Win	8	7½	7½
300	Geco	825	800	825
4250	Giant Yk	520	510	515
1000	Glenn Uran	—	—	12
	Goldale	—	—	18b
1100	Golderest	—	—	8
16900	Gdn Manitou	34	32	33½
3000	Graham Bous	10½	10	10
3500	Grandue	—	—	110
17500	Grey Hawk	22	21	21
2365	Gunnar	16⅞	15	15⅞
	Hallnor	—	—	190b
5000	Hard Rock	13	10½	10½
84700	Headway	63	55	61
4500	Heath	8	7	7½
	High Bell	—	—	111b
500	Hollinger	23½	22	22
2700	Hoyle	335	325	333
372	Hudson Bay	44	43½	44
12300	Indian Lake	8½	8	8
30075	Jacobus	113	108	113
4832	R. J. Jowsey	45	42	42
740	Kerr Addison	16⅞	16⅝	16¾
1250	Kirk-Hud	—	—	6
9181	Kirk Mineral	60	52	52
855	Labrador	16½	16¼	16⅞
1000	Lake Cinch	—	—	105
2100	Lake Dufault	—	—	60
17000	Lake Lingman	13	10	12
900	Lake Shore	460	455	460
500	Lake Wasa	—	—	18
200	La Luz	—	—	275
2700	Leitch	105	103	104
2250	Little L Lac	190	180	186
17850	Lorado	66	55	61
500	Louvicourt	—	—	10½
30000	Lynd Hurst	25	21	22
825	Macassa	255	250	255
1400	MacDonald	33	31	31
3000	Macfie Exp	7½	7	7½
800	MacLeod-Ck	108	107	107
5850	Madsen RL	201	193	195
100	Malartic	—	—	120
15000	Maralga	43	42	42
11575	Maritime	54	51	52
105	McIntyre Por	75	74	75
13000	Mentor	15	14	15
1200	Merrill Is	—	—	74
2000	Meta	—	—	10
10550	Millisen	215	207	207
	Mogul	990	955	990
500	Moneta Porc	—	—	87
2200	Multi Min	46	45	46
1000	National Exp	22½	22	22
2400	Nesbitt Lab	—	—	35
1800	New Calumet	23	20	23
6500	New Dickens	217	211	215
1800	Newlund	19	18	18
4500	New Harric	17	16	16
3200	Nickel Rim	148	144	145
1000	Noracme	—	—	14½
562	Noranda	37	36½	36¾
435	Normetal	260	250	250
5400	Norpax	30	29	30
5100	Nor Rankin	61	60	61
18039	Nor Span	335	320	325
2600	Nudalama	23	21	23
1950	O'Brien	55	52	52
500	O'Leary Mal	—	—	18
1325	Opemiska	630	625	630
2000	Osisko Lake	—	—	32
2700	Pamour Porc	54	51	54
1700	Pardee	46	45	46
500	Peter Uran	—	—	40
615	Pato	320	305	320
2500	Paymaster	17½	16	16
5500	Perron	33	31	31
115	Pickle Crow	115	108	105
800	Pioneer Gold	—	—	130
1050	Preston ED	—	—	550
1200	Pronto	430	420	425
3300	Prospect Air	94	85	94
6300	Que Labrador	10	9	9
4600	Que Metal	120	109	119
100	Quemont	—	—	790
7650	Rayrock	105	100	105
2200	Radiore	45	43½	43½
1200	Rix-Atha	—	—	38
2500	Rockwin	34½	33½	33½
200	San Antonio	—	—	65
3640	Sherritt Gdn	405	400	405
1000	Silver-Miller	—	—	33
1300	Siscoe	63	58	63
47265	Stanleigh Ur	160	145	152
5300	Stanrock	193	180	185
10550	Steep Rock	975	935	935
2500	Sturgeon R	16½	15	15½
1810	Sullivan Con	190	188	190
1400	Sylvanite	122	119	119
9820	Teck-Hughes	155	150	155
1500	Temagami	125	124	125
1000	Union Mining	—	—	15
720	Utd Asbestos	540	535	540
2100	Upper Cda	65	60	65
7450	Ventures	23	22½	23
465	Waite Amu	—	—	600
400	Wright-Harg	—	—	139
1000	Yale Lead	—	—	12
4100	Yk Bear	84	80	84
2000	Yukon Con	61	58	58
700	Zenmac	—	—	18

Toronto Oils

Sales		High	Low	Close
500	Ajax			52
30900	American Leduc	27	25	25
1100	Britalta	146	142	142
200	Canadian-Sth Pete	—	—	440
200	Canadian Collieries	—	—	415
900	Canadian Atlantic	475	460	465
1700	Canadian Chieftain	108	108	108
2945	Canadian Devonian	595	580	580
1350	Canadian Ex. Gas	—	—	560
251	Canadian Homestd	—	—	180
500	Canadian Hycrest	—	—	51
200	Canadian Husky	—	—	11¼
	Canadian Prospects			145
6028	Central Del Rio	698	685	685
700	Cree			375
200	Cree Warrants	205	200	200
1100	Charter Oils	201	194	195
1000	Dalhousie	—	—	16
1000	Duvex	—	—	6
200	Great Plains	—	—	16⅛
25	Hi Tower			7
1144	Home Oil A	16¼	15⅞	15⅞
367	Do B			15⅛
147	Hudson Bay Oil			16⅞
565	Inter-Prov Pipe	40⅛	40⅛	40¼
500	Jupiter	209	200	205
2800	Liberal	130	126	130
2020	Medallion			225
20250	Mid Continent	73	68	70
2100	Mid Western	155	150	150
3000	National Pete	208	205	208
2000	New Bristol			35
1100	New Chamberlain			150
700	New Continental			32
800	New Gas	128	125	125
400	New Superior			127
100	North Canadian			293
500	Okalta	135	130	130
2424	Pacific Pete	19⅝	19	19
1000	Pan Western			26
600	Pembina Pipe	7⅛	7	7
400	Permo Gas	185	180	185
5000	Provo Gas	265	252	260
281	Quebec Naturl Gas	23½	23	23
350	Richwell	130	125	130
500	Royalite	14⅛	14	14
1000	Sapphire			7
3100	Scurry	218	215	218
350	Security Freehold	455	450	455
6400	Spooner	24	22	24
4500	Stanwell	90	89	90
1766	Trans Canada Pipe	25⅛	25	25
800	Trans Empire	184	180	180
320	Trans Mountain	56¼	56	56
750	Triad			480
11335	United	242	231	235
3105	Western Decalta	161	155	160
700	Western Magill	185	180	185
700	Western Naco	143	137	138
1000	Yankee Canuck			7

The above stock quotations are supplied by James Richardson & Sons, Hagar Investments Ltd., Hugh Mackay & Co., Canadian Investment Dealers' Association, A. E. Ames & Co., and T. H. Burns & Co.

Unlisted and Miscellaneous

VANCOUVER	Bid	Asked		Bid	Asked		Bid	Asked
Arawain		100	Fleetwood	3	6	Calg Pr pfd	84	—
Anuwon	2½	4	Kroy Oil	56	61	Can Util pfd	92	
Anglo Pac	45	50	Lunecho	24	28	Dover Ind	8½	8¾
Bethsaida	5½		Oceanic	145	170	Hudson's Bay	18½	20
Bluebird		2	Pinepoint	5½	6½	Std Fuel pfd	33	36
Cariboo Hud	1	1½	Raelan	58	63	H. Smith	40	43
Can Albion	17	20	Rio Tinto	155	175	Safeway (C)	87	90
Cassiar Cop	—	5	Do wts	70	90	OK Heli	200	225
Conti Mns		10	Savanna	105	130	CONVERTIBLES		
Copper Ridge	2½	3	Starlight	2	6	Abitibi	97	98
Crown Silver		8	Surpass	50	60	Canmet ex	85	87
Craigmont	50	60	Uran Ridge	6	10	Cdn Dyno ex	88	89
Gulchon	5	8	MUTUAL FUNDS			C Br Al 5½	92	
George Cop	70		All Can Com	587	618	Do 6¼	102	103
Key Oil	12	25	All Can Div	491	534	Cdn Petro	89	91
Kamloops	2	5	Com Intl	646	703	Cdn Pros		82
Kaslo	2	3	Lev of Cda	439	481	Cdn Util	102¾	103¼
Jericho		20	Sav & Inv	473	516	Faradar ex	85	91
Laco		5	Recent	462	508	Fruehauf	91	
Midland	4	7	Canafund	3058	3211	Home Oil 5½	117	121
Makaoo		25	Super Inc	335	359	Do 5¼	107	111
North Lodes	4		Super Grow	165	157	Inland Cem	94	98
New Wellsin		5	Super Amer	584	590	Lobiw 4⅛	110	112
Nadira	26		Bus Ex 87	439	464	Do 6%	113	116
Rico	5	10	Mutual Acc	589	644	Lorado ex	89	91
Pac W Air	140	180	Mutual Inc	436	477	Milliken ex	88	90
Salmo	4	6	Group Inc	333	363	Rio Tinto ex	85	87
Seymour		6	Trans Cda	475	515	Salada SH	105	
Silver Hill		2	Group Acc	418	439	Shawinigan	108	110
Sunloch		100	United Acc	1138	1239	Stanleigh ex	86	87½
Tor Van	38	39	Inv Growth	50	550	Stanrock ex	88	88
Trans West	5		Inv Mutual	917	992	Triad	85	88
Tuns of BC		4	Corp Inv	751	816	Webb & Kp	82	85
Victory Tuns		8	Grwth Oil	719	755	Weston ex	97	98
Woodbury	1	3	Growth Mns	364	382	Woodward	104	
W Can Steel		6	Champion	458	504	PIPELINES, ETC		
Yreka		50	Regent	462	508	Alta Gas Tr	13	14
TORONTO			TV Elect	1006	1094	Cdn Delhi	7⅛	7¼
Arnnie	80	95	MISCELLANEOUS			Cdn Ex Gas		91
Do VT	40	50	Ang-C Tel A	38½	28	Inland Gas	106	
Cdn Javelin	14½	13½	Do pfd 4½	38⅛	40½	N Ont NG	10⅛	10¼
Cdn Superior	18	18	BC Sugar	29		Pacific Pete	117	122
Cdn Radium	2	3	BC Tel pfd 6	104	108	Que NG un	131	135
Clix	2	6	Do pfd 5½	100	102	Tr Can unit	139	142
Eibonanza	2	5	Do pfd 4½	88	91	Westcst deb	89	91
			Do pfd 4¼	82		Do VT	27¼	28
			Do pfd 4¾	81	—			

Central Profits at Low Ebb

Young Died Humiliated

By HARRY YOUNG
Colonist Business Editor

Forty-eight hours after the suicide of its chairman, Robert R. Young, New York Central Railroad reported its 1957 earnings were $8,423,078, lowest in 10 years and drastically reduced from the previous year's $39,104,259.

Young in 1954 won a fierce [illegible] promising to revolutionize its activities.

No suggestion has been made that Young took his life because he was broke, but Wall Street believes the highly-strung chairman found his position humiliating.

For railroads with large passenger services, like NYC, the outlook is far from favorable according to Wall Street market experts, and that upset Young.

A. E. Perlman, NYC president, said the line was caught in a vise between inflationary costs and an archaic system of regulations.

A meeting of NYC directors was held in Young's home at Palm Beach, Florida, shortly before his death. It was then that Young realized his dreams of a nationwide railroad empire were collapsing. The directors cut the quarterly dividend to conserve funds.

Young's other main interest, Alleghany Corporation, has control of NYC. It has about $18,000,000 of dividend arrears on its preferred stock, and Young died while a legal fight to permit Alleghany to exchange these shares into convertibles, thus eliminating dividend arrears, was taking place.

Indeed, only yesterday the U.S. Supreme Court turned down a lower court ruling which blocked the application, and ordered its legality to be reconsidered.

Wall Street estimates that over the years since he won control of New York Central, Young sold huge interests in other railroad stocks which have subsequently appreciated, and in the process he is believed to have lost over $3,500,000 on NYC stock alone.

* * *

PROFITS HALVED

Rayonier Inc. which earlier this month announced a cut in its current quarterly dividend from 35 cents to 20 cents a share, reports that in 1957 its net income was more than halved from the previous year.

The net profit was $6,250,000 ($1.13 a share) compared with $13,969,132 ($2.65 a share) in the previous year. Sales dropped to $117,500,000 from $137,873,157.

Rayonier is the parent company of Alaska Pine and Cellulose and the report shows that its Canadian subsidiary sold 243,000,000 board feet of lumber in 1957 against 245,000,000 board feet in 1956. The sale of red cedar shingles dropped from 106,000 squares to 53,000 squares. Clyde B. Morgan, president, states that although lumber sales were well maintained profits.

In its pulp activities sales were down to 576,213 tons against 693,369 in 1956, and of this decline the drop was 40,000 tons in chemical celluloses and 75,000 tons in wood pulps.

Among Alaska Pine's operations on Vancouver Island are a pulp mill at Port Alice and various logging operations around Lake Cowichan.

* * *

HEADS PULP MEN

T. N. Beaupre, executive vice-president of Columbia Cellulose Company Ltd., has been elected chairman of the executive committee of the British Columbia division of the Canadian Pulp and Paper Association. His vice-president is L. L. G. Bentley, vice-president of Canadian Forest Products.

* * *

BANK REACHES MILESTONE

Assets of the Bank of Montreal topped the three billion mark for the first time at the end of 1957.

The bank states that in its monthly return to the minister of finance for Dec. 31 the total asset figures was $3,062,000,000. This compared with $2,910,000,000 for Dec. 31, 1956.

Harrison Hotel Appointment

Max A. Nargil, whose appointment as General Manager of the Harrison Hot Springs Hotel at Harrison, B.C., was announced recently. Formerly general manager of the famous El Rancho Hotel at Port au Prince, Haiti, Mr. Nargil will take over his duties immediately at the mountain resort 80 miles from Vancouver, B.C.

A graduate of the Hotel Managing School at Lausanne, Switzerland, Mr. Nargil has been associated with hotels in Switzerland, Turkey, New York, Miami Beach and Haiti. For the past two years he managed the El Rancho in Haiti, and prior to that was general manager and vice-president of the Riviera Hotel at Port au Prince.

KINDLING
WHILE IT LASTS
CAMERON ACTIVE FUELS LTD.
3-5191 — 723 Cormorant — 3-5843

The High Cost Of Hurt Feelings

Do you lie awake nights and "keep remembering" old humiliations? Are you "burned up" over something someone did to you? Stop and think what might be accomplished if the time and energy spent in nursing your hurt feelings *were put to profitable use!*

February Reader's Digest shows you how old grievances can harm you, gives helpful advice on how to overcome them. Get your February Reader's Digest today: 33 articles of lasting interest, condensed to save your time.

CALL FOR TENDERS
British Columbia Power Commission
Foundation Grouting of Dams

The British Columbia Power Commission, P.O. Box 500, Victoria, B.C., will receive sealed tenders until 12 o'clock noon, P.S.T., February 13, 1958, for the complete foundation grouting of the Main Dam and Saddle Dam No. 1, and consolidation grouting of the Compensation Culvert at the Ash River Development. The site of the Work is located near the outlet of Elsie Lake, about 25 miles from Port Alberni, Vancouver Island, B.C.

Copies of Specification No. C-566 may be obtained from the Commission's office at Victoria, B.C., upon deposit of $25.00 which is refundable when the Specifications are returned. Copy may also be seen at the office of the Building & Construction Industries Exchange, 342 West Pender Street, Vancouver, B.C., and at the office of the Victoria Building Industries Exchange, 816 Wharf Street, Victoria, B.C.

Tenders will be opened in public at the Commission's office, Victoria, at 2.00 p.m., P.S.T., February 13, 1958. The lowest or any tender will not necessarily be accepted.

SMOKES FOR CANADIAN MILITARY PERSONNEL
serving with the United Nations Emergency Force in the Middle East

$1.60 sends 400 EXPORT CIGARETTES
or any other Macdonald Brand
Postage included
Mail order and remittance to:
OVERSEAS DEPARTMENT
MACDONALD TOBACCO INC.
P.O. Box 490, Place d'Armes, Montreal, Que.
This offer is subject to any change in Government Regulations.

A. E. Ames & Co.
Limited
Investment Securities
Royal Trust Building • 612 View Street, Victoria, B.C.
Telephone: 3-4171
TORONTO MONTREAL NEW YORK LONDON, ENG. VANCOUVER WINNIPEG CALGARY LONDON

T. H. BURNS & CO. LTD.
415 CENTRAL BUILDING — 4-8157-8
100th Consecutive Dividend
Payable February First
Torquil H. Burns, Managing Director

IMAGINATIVE ARCHITECT

Required to design and supervise the construction of a large number of commercial buildings. He will be encouraged to incorporate new materials and new ideas in functional value and attractive appearance for stores, offices and apartments. Good salary with attractive fringe benefits and bonus arrangement. Should be able to prepare own prospectus in color, and submit samples of such previous work done.

Essential: Architect with a Canadian degree and at least three years' experience in lower mainland of British Columbia. Must be married, preferably with family, and belonging to social organizations. Age up to early forties.

Send complete application in confidence

c/o CONRAD M. LAMOND & ASSOCIATES LTD.
Employee Appraisal and Development Services
815 W. Hastings St. Vancouver, B.C.

EXECUTIVE DEVELOPMENT SEMINAR ON MANAGERIAL CONTROLS

Sponsored by Society of Industrial and Cost Accountants of Canada

A Three-Day Period of Lectures and Group Discussions at the EMPRESS HOTEL — FEB. 12, 13, 14

This course is designed for those who have a specialized business training and experience and who wish to acquire a broader knowledge of the Administrative and Policy Making functions of Management.

Both lectures and case study methods of instruction will be applied. LIMITED REGISTRATION. For details phone 4-8960, or write The Society of Industrial and Cost Accountants, Box 853, Victoria, B.C.

GET AHEAD WITH A BILL CLEAN-UP LOAN!

▶ Pay leftover seasonal bills and reduce high monthly payments with a prompt loan here. We *like* to say "Yes!" when you ask for a loan. Phone for your loan in one visit, or come in.

Loans up to $2500 or more—30 months to repay on loans over $500
Your loan can be *life-insured* at Beneficial

650-A YATES STREET, VICTORIA
2nd Floor (Above Tip Top Tailors)
Phone: 2-8261 • Ask for the YES MANager
OPEN EVENINGS BY APPOINTMENT • PHONE FOR EVENING HOURS

BENEFICIAL FINANCE CO. OF CANADA
FORMERLY PERSONAL FINANCE CO.

British Columbia Electric Company
LIMITED

FIRST MORTGAGE BONDS, 5⅛% SERIES "M"
DUE JANUARY 2, 1988

Price $100 and accrued interest to yield 5.125%

The name "B.C. Electric" is linked closely to the growth of Canada's most rapidly expanding province. The Company, through its subsidiaries, controls the largest system of public utility services in western Canada; including generation of electric energy, distribution of electricity and natural gas and operation of a transit system in Vancouver and other municipalities in British Columbia.

The past ten years have seen steady increases in sales for the Company, with the first nine months of 1957 showing further increases over 1956. Funds from this issue of First Mortgage Bonds will be used towards a substantial capital expansion program in 1958.

Your order by telegraph or telephone for this attractive issue will receive our immediate attention.

Serving Investors Across Canada
JAMES RICHARDSON & SONS
Investment Dealers
ESTABLISHED 1857

Neuberger Protests:

River Case Undermined

WASHINGTON (AP) — Senator Richard Neuberger (Dem.-Ore.) said Monday the Federal Power Commission recommendation [illegible] Nez Perce dam may strengthen Canadian proposals to divert the Columbia River in British Columbia.

He said the recent recommendations, made in rejecting the Pacific Northwest Power Co. application to build Mountain Sheep-Pleasant Valley dams, "glosses over the dangers of a high dam like Nez Perce to migratory fish runs."

"Those of us opposing Canadian diversion of the upper Columbia River," he said, "have been relying almost exclusively on the great damage which diversion would do to the sockeye salmon migrations of the Fraser watershed . . .

"It now becomes many times more difficult to persuade our Canadian friends that they should sacrifice greatly augmented power development . . ."

Neuberger said the Canadian diversion proposals, if carried out, could end all hope of United States construction of Libby Dam in Montana as well as endanger other Columbia River system expansion.

NORAH CONACHER GAMBLE . . . to enthusiastic

'Taking Blame,' Says Counsel

Lionel Conacher's Sister Jailed for Vote-Padding

TORONTO (CP) — A third person was sentenced to jail Monday in connection with vote-padding in Toronto's St. Paul's riding in the June 10 federal election.

Mrs. Nora Conacher Gamble, 44, changed her plea to guilty and was sentenced to six months on each of 36 charges of forgery and uttering. The sentences will be served concurrently.

She worked at the Liberal campaign headquarters of James H. Rooney, defeated by Conservative Roland Michener, now Speaker of the Commons.

The charges arose out of a judicial inquiry into vote padding in the riding by Chief Justice J. C. McRuer of the Ontario Supreme Court.

Defence counsel John J. Robinette said the change of plea was due to the state of Mrs. Gamble's health.

She is very nervous, he said. Mr. Robinette said her actions were due to "political enthusiasm rather than personal profit or gain."

He admitted his client was "taking the blame but she is not solely responsible for this.

"She comes from a Canadian family of humble origin which rose to distinguish itself by its own efforts," he said :"She is a sister of the late Liberal MP Lionel Conacher, Canadian athlete of the half-century, and who, at the time of his death, was on the threshold of a great political future."

Roy Wray was elected president of the Victoria Camera Club at the annual meeting at the Art Gallery.

Sam Marling is vice-president and Dora Payne, secretary.

FREE LICENCE
No Down Payment
TELMAC
Small Cars
614 FORT

Flashlights Shone In Sleepers' Eyes

City police are holding two men on vagrancy charges in connection with raids on two homes in the Rockland Avenue district.

Police reports said Gudrun Marquardt, 18, of 705 Robleda, was awakened at 4 a.m. yesterday by two men or boys shining flashlights. When she [illegible] flashlight was shone in his face by two men who had entered by the bedroom window.

Telling him to lie still, they took his wallet containing $11, his car keys, and an old pair of trousers.

Shortly after, city police picked up two men near the Lawson home.

At 5.20 a.m., W. H. Lawson, 1302 Rockland, told police a

DOMINION GIANT ASTERS
WILT-RESISTANT TYPE
60c VALUE—25c
GET ACQUAINTED OFFER
Finest of all Asters. Four loveliest colors: BLUE, CRIMSON, ROSE, WHITE. Our finest seed in four full size packets (value 60¢), all 4 sent postpaid for only 25¢. 2a
FREE Our Big 164-page Seed and Nursery Book. Send today.
DOMINION SEED HOUSE, GEORGETOWN, ONT.

Dodd's KIDNEY Pills
A TREATMENT FOR BACKACHE AND TIRED FEELING DUE TO URINARY IRRITATIONS AND BLADDER DISCOMFORTS
ASK ABOUT THE PROOF
B31

The new Nomad — the last word in station wagon style and distinction . . . 4-door 6-passenger.

Two new Brookwoods — 4-door 6-passenger and 4-door 9-passenger models. Luxuriously appointed.

CHEVROLET sets a new style in STATION WAGONS !

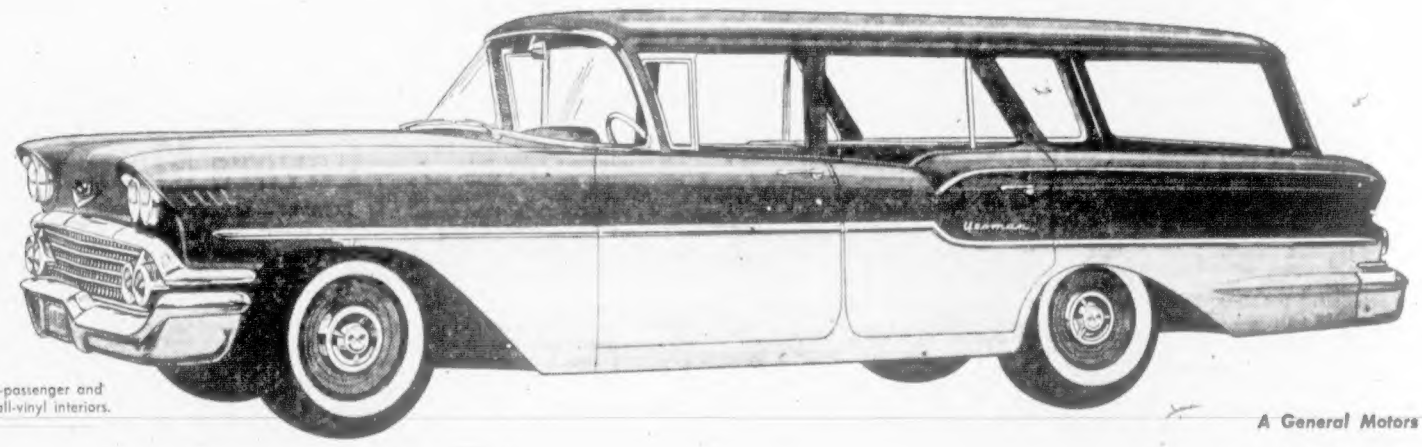

Two new Yeoman wagons — 2-door 6-passenger and 4-door 6-passenger. Smart, durable all-vinyl interiors.

A General Motors Value

Wonderful's the word for Chevrolet's new wagons! Beautiful, with new length and lowness, new sculptured grace. Engineered with new ideas that make loading easier, riding smoother, driving happier. And they're almost too new to be true. All five of 'em!

The year's smartest wagons are loaded with news! They're over 9 inches longer, dramatically lower. Graceful gull-wing contours accent the rear. A new, larger liftgate curves at the corners.

And these new Chevrolet wagons are really practical. The liftgate is hinged into the roof and raises completely for easier loading. There's a new easy-opening tailgate, too, and room for longer cargo.

No wagon built ever carried loads with more ease or passengers with more comfort! Chevrolet's new standard Full Coil suspension cradles you on deep coil springs at every wheel. Or, optional new Level Air suspension keeps your wagon on an even keel no matter how many your passengers or how big your load.

Choose from two- or four-door, six- or nine-passenger models with livelier V8 or 6 engines. See your Chevrolet dealer and look over the smartest, smoothest-going wagons of them all.

Listen to the Chevy Show . . . an hour of musical variety every Wednesday evening. Check your local TV listing for times.

'58!

CHEVROLET

C-1558

MORRISON CHEVROLET-OLDSMOBILE LTD.

YATES ST. at QUADRA 3-1106

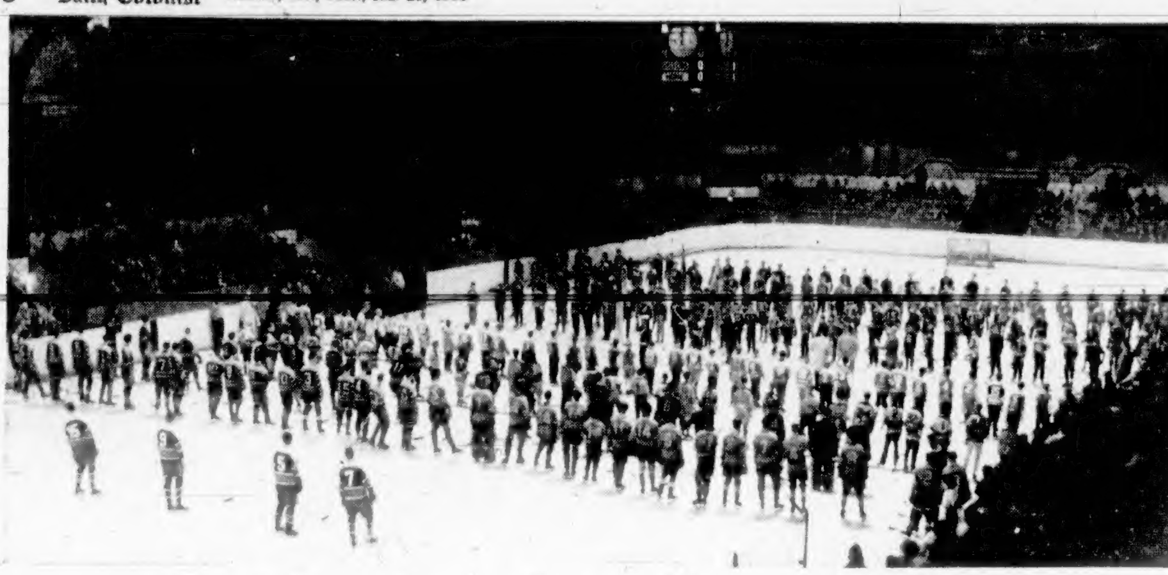

Victoria's Minor Hockey Talent on Display

It was "Minor Hockey Night" at Memorial Arena last night and 375 youngsters from all divisions of the Greater Victoria Minor Hockey Association displayed their hockey talents before an enthusiastic crowd of about 1,800. One of the most impressive moments of the night came during opening ceremonies, when players and their coaches lined up to be presented to the crowd and to hear from guest speakers Mayor Percy Scurrah and Ed Dorohoy of Victoria Cougars. All proceeds from the "night" go toward purchasing equipment for the ever-growing association. — (Colonist photo by Ted Harris.)

'Minor Hockey Night' Proves Huge Success

By JIM TAYLOR

They were all at Memorial Arena last night, every member of Victoria's minor hockey system from the smallest flyweight to the biggest junior, and their annual "night" was an unqualified success.

About 1,800 fans turned out to "Minor Hockey Night," watching six games of fast, enthusiastic hockey played by 375 members of the Greater Victoria Minor Hockey Association. Because of the fine support, the association realized close to $2,000. The money will go toward the purchase of new equipment to be used in the ever-expanding program.

There were boys of all sizes taking part in last night's program, but as is always the case, the smaller the player the more enthusiastic the response. So it was that the flyweight and pee-wee divisions, featuring boys about the height of the average hockeystick, received the lion's share of the attention.

WORKED BOTH WAYS

It was a treat for boys who usually play their hockey in an empty arena to have a crowd on hand to cheer their every move. It was also a treat for the crowd to watch the youngsters displaying the lessons they have learned in early-morning coaching sessions.

All the mannerisms of the professional player were evident at times, especially in the case of the younger players.

Additional Sport Pages 9 and 10

Sticks pounded the ice when a disgusted player missed a shot, and almost all of the 375 youngsters were working furiously on a stick of gum.

One member of one of the smaller teams, a hockey veteran of perhaps 11 years of age, came off the ice, spat expertly turned to his friend and remarked seriously, "Gee, but that ice was in rough shape tonight!" He said it with the certainty of a Maurice Richard.

EVERYBODY PLAYED

But despite the effort they made to conceal the fact, the boys were in a high state of excitement and their turns on the ice were eagerly awaited. Unfortunately, because of the number of boys to a team — usually about 25 or 30—these turns were only two or three in number.

So great was the press of boys that they overflowed the players' boxes and spilled into the tunnels underneath the stands. Here, with players waiting their turn to get out and play, the atmosphere had the feeling of a Broadway opening.

Two boys whose names didn't appear on the roster of any of the teams almost succeeded in stealing the show in the early stages.

TWO-GOAL EFFORT

First it was Patrick McKilligan, so tiny he had to be helped around the ice by a referee. With the assistance, he scored two goals, and the fact that there were no other players on the ice bothered him not a whit.

Then it was Ian Taylor, not much bigger. He came on the ice with the bantams and proudly took his turn on the ice during the warm-ups, obviously well-pleased at working out with "the big fellas."

The games themselves, all six of them, were solid entertainment from start to finish. Flyweight teams played first, and the Reds edged the Blues, 2-1. Then the bigger pee wee's took over, Gold and Greens teams playing to a 2-2 tie.

Reds edged Blues, 2-1, in midget all-star action, and Blacks defeated Maroons, 3-1, in the bantam division. Victoria juniors shut out the juveniles, 3-0.

CITY TEAM WINS

Feature game of the night was between the Victoria and Nanaimo midget division all-stars. It was a thriller from start to finish, and the city team finally nipped the up-Islanders, 1-0, on a goal by Pat Donnelly at 13.40 of the first period.

The goal was a good example of the teamwork the club displayed. Donnelley was set up for the goal on a perfect pass from Pearson Morri at the blue line and skated in alone to score.

STOLE THE SHOW

But perhaps the outstanding player on the ice was 12-year-old David Woodley. Woodley, a fast and tricky skater, was sent out on the ice three times for the Greens in the pee-wee game, and scored both their goals. On both occasions, he showed the hockey sense that has association officials predicting a bright future in the game for him.

Guest speakers at the official opening ceremonies were Mayor Percy Scurrah, who described the hockey program as "an antidote for juvenile delinquency," and Eddie Dorohoy, star centre for Victoria Cougars.

Dorohoy, in making his observations of the games, closed with "I see several future members of the Cougars here, but as you know, we could use them now."

BANTAM
BLACKS 3, MAROONS 1
First Period—1, Blacks, Jim Clarke 10.05; 2, Maroons, Bob Krozacky 11.00; 3, Blacks, Wayne Anderson (Larry Johnston) 13.38.
Second Period—4, Blacks, Paul Morett (Tim Moulson) 1.38.
JUNIORS 3, JUVENILES 0.
First Period—No scoring.
Second Period—1, Juniors, Stu Walker (Gary Barlow) 2.45; 2, Juniors, Ron Marshall (Norm Hinnen) 3.23; 3, Juniors, Bob Harris (Lou Whalen) 14.45.
Third Period—No scoring.
FLYWEIGHT
REDS 2, BLUES 1
First period—1, Blues, Gary Druce 8.55; 2, Reds, Mike Graas (David Hallman) 11.50.
Second period—3, Reds, Spaven (Frank Alexander) 1.56.
PEE WEE
GOLDS 2, GREENS 2
First period—1, Golds, Dave Cutler (Doug Dewdney) .20; 2, Greens, David Woodley 3.56; 3, Golds, Dennis Farrell ...
MIDGET
REDS 2, BLUES 1
First period—1, Reds, Doug Holcombe 10.45; 2, Reds, Doug Holcombe 11.25; 3, Blues, Barry Forbes (Gordie Bamford) 12.20. Penalty: Grant Carrigan 9.55.
Second period—No scoring. Penalty: David Buie 2.35.

Cougars Play Hart In Game Tomorrow; Anderson Returns

Victoria Cougars will have one new player in action, perhaps two, when they square off against New Westminster Royals in a Western Hockey League game at Memorial Arena tomorrow night.

Playing-coach Pat Egan announced yesterday that the deal for winger Art Hart of the Seattle Americans had been completed and that Hart is scheduled to play his first game for the Cougars tomorrow.

Hart was obtained in a deal which saw the Americans obtain the services of forwards Frank Milne and Blinky Boyce. The deal is for the balance of the season only, the players involved remaining the property of their former clubs.

There is also a chance that Doug Anderson, five-season veteran with the Cougars, might see his first action tomorrow. Anderson has been working out with the Victoria club but is not expected to start until Saturday's game here against the Americans.

Twenty-two points behind the Americans with only 27 games left, the Cougars have six games left with the Seattle club and need to win all six to brighten their dim playoff chances. That would cut the margin to 10 points and give the Victoria club a faint chance if the Americans should go into a prolonged slump. The Seattle club has now lost four in a row and has to play Vancouver three times and the Cougars once in its next four games.

Americans' fourth successive defeat came on Sunday night when Edmonton Flyers completed a highly-successful western division jaunt with a 5-4 win which gave them five points out of a possible eight.

Colin Kilburn scored twice for the Flyers, his fourth and fifth goal in five games with his new club. Coach Tony Leswick also scored twice for the winners, while Jerry Melnyk got their fifth goal. Don Chiupka, picking on someone besides the Cougars for a change, got his 15th and 16th goals for the Americans.

Americans picked up a new defenceman yesterday, obtaining Gordie Tottle, 10-year American Hockey League veteran from Calgary Stampeders. Tottle, who has been on the injured list, is in his first WHL season. He was reportedly offered to the Cougars along with winger Enio Sclisizzi for Colin Kilburn but the Victoria club turned the deal down.

WESTERN DIVISION	P	W	L	T	F	A	Pts
Vancouver	41	27	12	2	145	94	56
N. Westminster	45	25	19	1	142	139	51
Seattle	45	20	22	3	140	148	43
VICTORIA	43	10	32	1	124	170	21
EASTERN DIVISION							
Winnipeg	44	26	17	1	149	121	53
Edmonton	44	24	17	3	159	126	51
Saskatoon	43	19	24	0	124	170	38
Calgary	43	16	24	3	128	139	35

Last night's score: Calgary 3 at Saskatoon 5.

Sunday score: Edmonton 5 at Seattle 4.

Next games: Tonight, Seattle at Vancouver; Calgary at Winnipeg.

EDMONTON 5, SEATTLE 4
FIRST PERIOD
1, Seattle, Chiupka (Fillion) 13.15.
2, Edmonton, Leswick (Coflin, Ginnell) 18.50.
Penalties: Repka 4.56; Davidson 10.56; Holmes 15.29.
SECOND PERIOD
3, Seattle, McFarland (Chiupka, Fillion) 5.00.
4, Edmonton, Melnyk (Coflin, Ginnell) 15.09.
5, Edmonton, Kilburn 19.44.
Penalty: Gennell 10.58.
THIRD PERIOD
6, Edmonton, Kilburn (Melnyk, Ginnell) 5.11.
7, Edmonton, Leswick (Ginnell, Yanosik) 6.21.
8, Seattle, Fonteyne (Fielder) 13.16.
9, Seattle, Chiupka (McFarland, Fillion) 19.38.
Penalty: Kukulowicz 4.30.
Stops—

Riggin	8	5	5—18
Bassen	8	3	7—18

Paddle Stars

Two of the outstanding competitors in the city table tennis championships which wound up Saturday were Brian Hobbs, left, and 14-year-old Rick Gough. Hobbs, 17, won the junior singles, reached the open singles semi-finals and three doubles finals, sharing in two titles. Gough took the juvenile singles title, shared in two doubles crowns and was beaten in two other finals.—(Colonist photo by Ted Harris.)

Speaking Briefly

Esks Name Oklahoma Coach; Venturi Hits Golf Jackpot

Edmonton Eskimos, Western Conference champions for the past four years who lost out in their bid for a fourth straight Grey Cup championship last season, have dipped into their favorite football barrel—University of Oklahoma—for a new head coach.

Selected from among 30 applicants for the job of directing the powerful Eskimos was 35-year-old Melvin 'Sam' Lyle, who has been an assistant coach at Oklahoma for four years. He succeeds Frank Ivy, who came to Edmonton four years ago from Oklahoma and left recently to sign as head coach of Chicago Cardinals.

"One of the strongest persuasives in Lyle's case was his Oklahoma background," club president Cec Ross said yesterday.

"The feeling among the directors was that the fans would favor a continuation of the tie-up with the University of Oklahoma in view of what it has meant to us over the last four or five seasons."

Ivy was an Oklahoman through and through, having played and coached with the Sooners and his success—three Grey Cups in his first three years with Eskimo—says much for Oklahoma coach Bud Wilkinson.

Many of Edmonton's outstanding players have been from Oklahoma, including Frank Anderson, Kurt Burris, Roger Nelson and Joe Mobra.

Lyle has asked that Eskimo assistant Eagle Keys be retained and he is expected to bring another assistant to bring the staff up to three again.

Lyle has eight seasons of coaching experience behind him, one at Louisiana State, three as an assistant at Georgia Tech and four at Oklahoma under Wilkinson. As coach and player, he has been involved in six different bowl games.

* * *

A professional golfer for only 13 months but considered one of the hottest prospects on the tournament trail, 26-year-old Ken Venturi fired his fourth sub-par round Sunday to take top money of $1,500 and win a new $1,500 automobile in the $15,000 Thunderbird Open.

The smooth-swinging Venturi added a one-under-par 70 to previous rounds of 70-63-66 and wound up with a 72-hole score of 269, 15 strokes under par. He finished four strokes ahead of three-time winner Jimmy Demaret and Gene Littler.

Stan Leonard of Canada fired his second straight 66, a sizzling five strokes under par, to finish fourth at 271 with Jack Burke and Don Fairfield. Leonard started shakily with a 74 on the first day but started his comeback with a 68 on Friday.

SARAZEN WINS: Chunky **Gene Sarazen**, top golfer in the United States a generation ago, battled back from five strokes off the pace Monday and captured his second PGA seniors' golf championship. The 55-year-old Sarazen, two-time U.S. Open champion, shot a sizzling two-under par 70 yesterday to wind up the 72-hole even with an even par 288 and a three-stroke edge over **Charlie Sheppard** . . . **George Chuvalo** of Toronto floored **Julio Mederos** twice in the second round last night and went on to score a unanimous 10-round decision over Cuban heavyweight at Toronto . . . **Ashley Cooper** retained his Australian tennis title yesterday as he turned back a weary **Mal Anderson**, 7-5, 6-3, 6-4, in an all-Aussie final. Anderson earlier yesterday completed a gruelling semi-final match against **Mervyn Rose**, winning out 6-2, 5-7, 6-4, 19-17.

* * *

ANTHONY WITHDRAWS: **Clarence Hinnant**, high-ranking light-heavyweight, has been signed as a substitute for ailing **Tony Anthony** to meet Canadian champion **Yvon Durelle** in a televised bout Friday night. Anthony withdrew yesterday when he came down with the grippe . . . **Mary Ann Downey**, who tried eight years to win the Helen Lee Doherty golf title, did it Sunday by defeating **Mrs. Marlene Stewart Streit** of Toronto at the 37th hole.

GENE SARAZEN
. . . He's still winning

KEN VENTURI
He's just starting

Both Champions Reach Final Of City Badminton Tourney

Defending champions reached the finals in both the men's and women's championship singles brackets last night as play got under way in the annual city badminton tournament at the Amphion Street Hall of the Victoria Lawn Tennis and Badminton Club.

Harvey Hurd, who won the city title for the first time last year, will meet former champion Bob Hunt in the men's final, while stylish Maureen Bray will defend her women's singles crown against junior Sharon Whittaker.

Hurd, Canadian junior singles champion, defeated Ed Hedley, 15-11, 15-7, in his semi-final match last night. Hunt downed Mel Chapman, 15-11, 15-13.

In the ladies' event, Mrs. Bray defeated last year's finalist, Bev Anderson, 11-9, 11-7. Miss Whittaker, a southpaw shotmaker, who has been improving steadily of late, beat Jane Lee, 11-1, 11-6.

Both Miss Lee and Miss Whittaker had entered the tournament under the banner of Victoria College.

Under the new system being used for the tournament, events are played from the first round out to the semi-finals in one night's activity. Finals in all events are scheduled Saturday.

In ladies' veterans' duobles action, Mrs. D. Salmon and Miss Barbara Atkins reached the final and will play Barbara Ford and Jill Crampton.

Play begins tonight at 7 in the ladies' doubles, "A," "B" and "C" divisions, and the men's veterans' doubles. Because of heavy draw, officials announced last night that the mixed doubles scheduled Friday will start at 6 instead of 7 p.m. in the "A," "B" and "C" classes.

7.00—Roughy and Lenaghan vs Arnott and Wharton; Cox and Hayton vs Crawford and Lim; Daysmith and Daysmith vs Lawrence and Duke; Prentis and Dodman vs Smith and Leslie; Paribs and Whittemore vs Pooiner and Sutton.

7.30—Pite and Isard vs Smith and Warnock; Humber and Humber vs Heal and James; Shaw and Webb vs Knott and Woollison; Paterson and Pearson vs Cox and Hayton; Daysmith and Humber vs Johnstone and MacDonald.

8.00—Futcher and Whillan vs winners of 7.00 match; Blay and Rothe vs Warren and Boak.

8.30—Leahy and Conley vs Clarke and Massey; Crampton and Ford vs winners of 7.30 match; Parsons and Lee vs winners of 7.30 match.

9.30—Kelly and King vs winners 8.30 match.

10.00—Clarke, Ledson vs Hocking, Temple; Lane and Macmurchie vs Knott and Salmon.

10.30—J. Wells and R. Hoadley vs winner 10.00 match.

Hockey Scores

QUEBEC LEAGUE
Quebec 4, Trois-Rivieres 2.
OHA-NOHA
Sudbury 2, Whitby 2.
ONTARIO JUNIOR
Ottawa-Hull 2, Hamilton 7.
SASKATCHEWAN JUNIOR
Estevan 8, Regina 5.
Saskatoon 2, Prince Albert 6.
SUNDAY
AMERICAN LEAGUE
Cleveland 2, Providence 1.
Hershey 4, Springfield 5.
Rochester 2, Buffalo 3.
WESTERN INTERNATIONAL
Nelson 6, Spokane 4.
QUEBEC LEAGUE
Shawinigan Falls 7, Montreal 8.
Chicoutimi 1, Quebec 7.
ONTARIO SENIOR
Belleville 6, Cornwall 2.
Kingston 4, Ottawa-Hull 5.
Sudbury 1, Windsor 4.
INTERNATIONAL LEAGUE
Cincinnati 4, Troy 2.
Fort Wayne 4, Louisville 8.
Toledo 2, Indianapolis 7.
MANITOBA JUNIOR
St. Boniface 1, Winnipeg Braves 4.
Winnipeg Monarchs 6, Transcona 5.
SASKATCHEWAN JUNIOR
Saskatoon 2, Flin Flon 6.

Fifth-Round FA Draw Favors Manchester U

LONDON — Manchester United, the top-rated club in the Football Association Cup competition, has drawn relatively easy opposition for its fifth-round match but Wolverhampton Wanderers, listed as the second favorites, may find the going tougher in the round of 16.

United, established as the 9-2 favorites to win the final next May, will meet either last-place Sheffield Wednesday of the English League's first division or Hull City, which stands about midway in the third division northern tables.

Wanderers, leading the first division and listed at 13-2 odds, will play either Chelsea or Darlington. Chelsea holds eighth place in the first division but was held to a stunning draw by lowly Darlington of the third division north in fourth-round play Saturday.

Fourth-round replays will be completed this week and the fifth round will be played Feb. 15.

DRAW
Manchester United vs. Sheffield Wednesday or Hull City.
Wolverhampton Wanderers vs. Chelsea or Darlington.
Bristol City vs. Bristol Rovers or Burnley.
York City or Bolton Wanderers vs. Stoke City.
Scunthorpe United vs. Liverpool.
West Ham United vs. Fulham or Carlton Athletic.
Cardiff City vs. Everton or Blackburn Rovers.
Sheffield United vs. West Bromwich Albion or Nottingham Forest.
REPLAYS
TODAY
Burnley vs. Bristol Rovers.
TOMORROW
Darlington vs. Chelsea.
Charlton Athletic vs. Fulham.
Nottingham Forest vs. West Bromwich Albion.
Bolton Wanderers vs. York City.
Everton vs. Blackburn Rovers.
Sheffield Wednesday vs. Hull City.

Olympics on TV

NORTH CONWAY, N.H. (AP) — Extensive television coverage of the 1960 Olympic Games is planned, including live TV to Europe if possible, Robert L. King, executive director of the games has announced.

WHITBY, Ont. (CP) — Council has voted against sending Mayor Harry Jermyn to the world hockey tournament in Oslo next month where Whitby Dunlops will represent Canada.

Regals Tighten Grip; Beat Trailing Stamps

SASKATOON—Saskatoon St. Paul Regals protected their third-place standing in the Eastern Division of the Western Hockey League Monday night by scoring a 5-3 win.

Victory boosted Regals' advantage over the Stampeders to three points.

Defenceman Bill Bucyk's second goal of the season proved to be winner after the Stamps had come from behind a 1-3 deficit to pull upon even terms. Bob Kabel put it out of Calgary reach with less than three minutes left when he clicked on a play with rookie Reg Primeau.

It was the third point of the evening for the improving Primeau, who scored Regals' first two goals after Sid Finney had put Stamps in front with the first goal of the game.

Doug Bentley got his first goal of the season midway through the third period, a clever effort which saw him outfox Calgary defenders. But Barry Ross scored late in the second period and Fred Hucul blazed a shot past Lucien Dechene at 8.18 of the third period to tie it up.

Dechene and Al Rollins, Calgary netminder, were the individual stars of the fast, crowd-pleasing action, both saving their clubs repeatedly with a series of brilliant stops.

FIRST PERIOD
1, Calgary, Finney (Ford, Ross) 9.29.
2, Saskatoon, Primeau (Colwill, Couture) 16.42.
3, Saskatoon, Primeau (Couture, Colwill) 17.27.
Penalties: S. Hucul 3.58, Barkley 9.43, Chrystal 10.28, C. Blair 11.55.
SECOND PERIOD
4, Saskatoon, Bentley 8.56.
5, Calgary, Ross (Ford, Finney) 18.45.
Penalties: Finney 6.08, Wilkie 7.33, Milford 14.50.
THIRD PERIOD
6, Calgary, F. Hucul (S. Hucul) 8.18.
7, Saskatoon, Bucyk (Colwill, Willey) 15.45.
8, Saskatoon, Kabel (Primeau) 17.35.
Penalties: Milford and Wilkie 19.36.
Stops:

Rollins	15	5	13—33
Dechene	7	8	9—24

Stone Upset in Zone Play; Still Has Chance for Brier

Skip Reg Stone, who has represented British Columbia five times in the Canadian curling championships, was upset in the West Kootenay zone playdowns on Sunday and his Brier chance this year now depends on his form in the annual B.C. Bonspiel at Penticton, February 3-10.

Finalists in the two primary events at the B.C. Bonspiel will join the eight zone champions in a double-draw knockout series which will decide the B.C. representative for the Canadian championships, scheduled to start in Victoria on March 3. That Stone will compete in the B.C. Bonspiel is taken for granted and it is still too early to count the cool Trail skip out of things.

Winner of the West Kootenay zone playdowns was a Trail rink skipped by Gil LeMoel, who beat Stone in the final of the first of the double knockout series with a fine last shot.

Stone then was knocked out of the second competition in his next game, losing to youthful John Chesser of Riondel, son of Cec Chesser, well-known B.C. veteran.

The younger Chesser then lost to Rod Carmichael of Trail, who went on to defeat the elder Chesser and Len Peerless of Nelson to qualify to meet LeMoel in the final. Carmichael's rink, playing its fourth game of the day, was no match for LeMoel, losing 11-4.

Curling with LeMoel are Bob Ross, third; Don McDonald, second, and Ray Garipy, lead.

LeMoel's win brought to five the number of zone champions crowned. Harold Jordon of Kimberley, who represented B.C. in the Brier in 1956, has won the East Kootenay zone. Buck Glover's Vancouver Curling Club rink won out in Vancouver. Bill Hoffman's Chilliwack will represent the Fraser Valley and Tony Gutoski of Victoria is the Vancouver Island champion.

City Chess

RESULTS:

Championship—Dr. S. Marinker 1, R. R. Bennett 0; T. Doesburg 1, A. Spit 0; A. H. Sheard 1, A. Colonval 0; L. Basanta 1, A. G. Higgs 0; V. Harrison 1, L. Hall 0; R. R. Bennett 1, A. Strodyk 0; G. Cruml, V. Harrison 0; T. J. Stewart 1, J. Hobson 0; Dr. Marinker vs. Doesburg and E. Knapp vs. O. Jewett, adjourned.

SCHEDULE:

Tonight — championship—Colonval vs. Basanta; Horn vs. Bennett; Higgs vs. Knapp; Harrison vs. Spit; Stewart vs. Doesburg. "B" division—Norder vs. Isomaa; Luney vs. Kobenler; Inkpen vs. Dr. Miller; Restall vs. Dawson; Reid vs. Durant; Olsen vs. Millin.

Friday — Championship — Hobson vs. Jewett; Doesburg vs. Strodyk; Dr. Marinker vs. Cross. "B" division—Wilson vs. Antikkainen.

Standings

AMERICAN LEAGUE	GP	W	L	T	F	A	Pts
Hershey	47	25	16	6	159	133	56
Cleveland	45	25	17	3	151	160	53
Providence	46	21	20	5	151	143	47
Buffalo	44	18	23	3	134	164	39
Rochester	45	17	22	6	132	151	40
Springfield	47	16	24	7	149	172	39
QUEBEC LEAGUE	**GP**	**W**	**L**	**T**	**F**	**A**	**Pts**
Chicoutimi	42	24	14	4	172	145	52
Shawinigan	45	23	19	3	190	166	49
Quebec	41	20	19	2	133	116	42
Montreal	40	16	20	4	129	127	36
Trois-Rivieres	45	17	[illegible]	3	112	149	32

WESTERN INTERNATIONAL

HOCKEY
VICTORIA
COUGARS
vs.
NEW WESTMINSTER
ROYALS
Wednesday, Jan. 29
8.30 p.m.
MEMORIAL ARENA
Tickets: $1.00 - $1.25 - $1.50
$1.75 - $2.00
Children and Students with cards, 50c
Available main floor, Hudson's Bay Company Phones 2-2232 - 5-1211

Powerful Brodies Boost Win Skein; Gorge Keeps Pace

	GP	W	L	T	F	A	Pts
Brodie's Bakery	6	6	0	0	30	8	12
Gorge Hotel	5	4	1	0	24	8	8
Can. Scottish	6	4	2	0	24	13	8
Victoria Kickers	7	3	1	3	18	13	9
Esquimalt	6	2	4	0	13	19	4
Heaneys	5	2	3	0	7	22	4
Punjab United	6	1	4	1	14	24	3
[illegible]	[illegible]	[illegible]	[illegible]	[illegible]	[illegible]	[illegible]	[illegible]
C.S.O. Hungarians	4	0	4	0	4	26	0

Sunday's scores: Gorge Hotel 11, Canadian Hungarians 0. Victoria Kickers 3, Canadian Scottish 1. Brodie's Bakery 6, Punjab United 2.

Canadian Hungarians, who had to fight to stay in the Victoria and District Football League, could be excused Sunday if they wondered why they wanted to stay in the first place.

Hungarians were hammered, 11-0, by Gorge Hotel at Beacon Hill Park Sunday to drop deeper into the cellar with their fourth defeat in as many starts. In those four second-half games, [illegible] 26 goals scored against them and managed to score only four themselves.

Bill Abbott paced the rout while Jack McIntyre, Bill Hope and Don McGee added two apiece. Single goals went to Bob Clarke and Dune McCague.

Victoria kept the Gorgemen within two points of Brodie's Bakery, which romped to its sixth straight second-half victory, 6-2, over Punjab United at Heywood Avenue Park.

Henry Vanderhorst, with two, Alf Heegan, Joe Hillhouse, Leroy Bond and Don Hughes got the goals for Bakers. Chris Baun and Adrian Hendrickson scored for Punjab in the first half.

Helmut Schmitsch, Antol Major and Willie Voght tallied for Victoria Kickers, who downed Canadian Scottish, 3-1, at Topaz Avenue Park. Roy Jackson got the Scottish goal in the first half.

At Ladysmith, Esquimalt was beaten, 5-2, by the host club in an exhibition game.

France Quits

COPENHAGEN (AP) — France has withdrawn from the world hockey championships at Oslo Feb. 28 to March 9 leaving a field of nine nations which will compete in a round-robin tournament with a total of 36 matches.

At a meeting of the executive committee of the International Ice Hockey Federation, France withdrew its team because no other nations showed interest in a "B" tournament.

FAN FARE By Walt Ditzen

Wide-Open Fight for Playoff Berths; Hawks Boost Chances, Edge Rangers

Naming the three clubs which will join Montreal Canadiens in the Stanley Cup playdowns is just as difficult today as it was at the start of the National Hockey League season.

With two-thirds of the schedule completed, only eight points separate the sixth-place Chicago Black Hawks from the second-place New York Rangers. The Hawks have two games in hand and the Rangers appear to be slipping fast.

	GP	W	L	T	F	A	Pts
Montreal	47	31	11	5	174	102	67
New York	48	19	21	8	137	140	46
Detroit	47	18	21	7	166	155	43
Boston	47	17	20	10	128	129	44
Toronto	47	16	21	10	132	152	42
Chicago	48	16	24	8	97	138	38

Sunday's scores: Montreal 2 at Detroit 4. Toronto 3 at Boston 3. New York 3 at Chicago 4.

Next games: Tomorrow: Chicago at Toronto. Boston at New York.

Winners of only three of their last 13 games, the Rangers saw a three-year jinx ended at Chicago Sunday night when they lost, 4-3. It was the first time since Jan. 30, 1955, that the Hawks have been able to beat the New York club when it had Lorne Worsley in goal.

Andy Bathgate scored twice for the Rangers and made the play for their third goal, but it wasn't enough. The Hawks took a 3-2 lead in the second period and were never headed again.

CANYENS LOSE

Boston Bruins and Detroit Red Wings took advantage of the New York defeat to move closer to the runners-up. The Wings surprised Montreal Canadians, 4-2, despite having to play without Gordie Howe, while the Bruins made another story-book finish to salvage a 3-3 tie with the Toronto Maple Leafs.

Trailing, 1-3, with less than four minutes left, the Bruins got close when Don McKenney scored his fourth goal of the last three games at 16.20 of the final period. The Bruins were attacking with six players when McKenney started the play which ended with Leo Labine just beating the clock to get the tie.

Labine's goal came just one second before the final buzzer.

WIN STREAK ENDS

Veteran centre Alex Delvecchio took over the role usually played by Howe, scoring twice and setting up the clinching goal as the Wings overcame a 1-2 deficit to end Canadiens' latest win streak at three games.

TORONTO 3, BOSTON 3

FIRST PERIOD

1. Boston, Mohns (Stanley, McKenney) 6.30.
2. Toronto, Stewart (Harris, Aldcorn) 19.46.

Penalties: Morrison 4.15, 10.25, Masnick 5.42, Labine 8.12, Boivin 15.27.

SECOND PERIOD

Scoring: None.

Penalties: Masnick 5.40, Boivin 9.40, Barry Cullen (major minor) 16.55, Boone (major-minor) 16.55.

THIRD PERIOD

3. Toronto, Stewart (Mahovlich, Harris) 3.14.
4. Toronto, Aldcorn (Harris, Burton) 6.03.
5. Boston, McKenney (Toppazzini, Mohns) 16.20.
6. Boston, Labine (McKenney, Regan) 19.59.

Penalty: Armstrong, misconduct 17.14.

Stops—

Chadwick	13	7	12	—34
Lumley	7	7	16	—30

NEW YORK 3, CHICAGO 4

FIRST PERIOD

1. Chicago, Hull (Murph), Nesterenko) 2.42.
2. New York, Henry (Bathgate, Rebenton) 10.03.

Penalties: Evans 3.5, 17.47, Hull 3.5, Cushenan 4.20, Lindsay 6.16, Pilote 8.23, Lindsay (misconduct) 10.03, Fontinato 18.55.

SECOND PERIOD

3. New York, Bathgate (Fontinato) 5.03.
4. Chicago, Vasko (Lindsay, Hull) 5.30.
5. Chicago, Skov (Nesterenko, Murphy) 11.49.

Penalty: Howell 7.37.

THIRD PERIOD

6. Chicago, Litzenberger (Vasko, Hull) 5.41.
7. New York, Bathgate (Rebenton, Sullivan) 11.09.

Penalties: Vasko 9.10, Litzenberger 10.51, Fontinato 18.54.

Stops—

Worsley	11	11	10	—32
Hall	5	6	9	—20

MONTREAL 2, DETROIT 4

FIRST PERIOD

1. Detroit, Delvecchio (Wilson), 8.38.

Penalties: Bailey 1.11, Ullman 1.45, Moore 1.45, Mickoski 8.03, Talbot 9.38, Belliveau (two minors) 13.56, Harvey 13.48, M. Pronovost 16.35.

SECOND PERIOD

2. Montreal, Geoffrion (Moore, H. Richard) 10.08.
3. Montreal, H. Richard (Bonin, Harvey) 13.54.
4. Detroit, Kennedy (Godfrey, Wilson) 15.37.

Penalties: Bailey (misconduct) 1.37, Arbour 5.56, McNeil 8.48, Johnson 17.07.

THIRD PERIOD

5. Detroit, Delvecchio (Bailey, Godfrey) 7.12.
6. Detroit, Wilson (Kennedy, Delvecchio) 18.57.

Penalties: None.

Stops—

Plante	8	14	8	—31
Sawchuk	7	13	8	—28

When to Fish or Hunt
SOLUNAR TABLES
by John Alden Knight

According to the Solunar Tables calculated for this area, the best times for fishing and hunting for today and tomorrow will be as follows:

TODAY

A.M. Minor	A.M. Major	P.M. Minor	P.M. Major
11.35	5.50		5.50

TOMORROW

12.05	6.10	12.25	6.10

Major solunar periods, lasting 1½ to 2 hours dark type.
Minor periods, shorter in duration, light type.

Campbell Wants Explanation

Adams Charges 'Dirty Play' In Injury to Detroit Star

Coach Milt Schmidt of Boston Bruins and general-manager Jack Adams of Detroit Red Wings locked horns in a bitter verbal battle yesterday after Adams hurled charges of "dirty play" in the collision that sent Detroit star Gordie Howe to hospital with two broken ribs.

Howe, who recently led the mid-season balloting for the National Hockey League's most valuable player award, was injured in a collision with Boston defenceman Leo Boivin in a nationally-televised game Saturday.

"The Bruins got what they wanted," Adams stormed yesterday. "They got Howe out of our lineup. I don't know who planned it, but Real Chevrefils and Boivin got the job done!

"It was lousy, dirty, uncalled for—anything you want to call it," the grizzled manager said. "It's one hell of a way to play hockey!"

Adams claimed Chevrefils "steered Howe right into Boivin—and then Boivin gave Howe the butt end of his stick right up under his hip pads."

Schmidt, every bit as angry as Adams, retaliated swiftly.

"How anyone can say anything as ridiculous as Adams did is beyond me. There's no foundation to it whatever. The incident happened right in front of our bench and it was absolutely unintentional — a very innocent bodycheck. As for Adams' claim that the incident might have been planned, why that's as silly as all the rest."

President Clarence Campbell of the NHL has stepped into the argument, saying he will ask Adams for an explanation of his remarks as soon as he receives a formal referee's report.

Walter Brown, president of the Bruins, termed Adams' charges "childish."

DART BOARDS
$3.95
HOCKING & FORBES
SPORTING GOODS LTD.
734 YATES ST. PHONE E-2342

Floyd to Defend in London; Erskine Probable Opponent

NEW YORK (AP) — For the first time in 25 years a world heavyweight title boxing match will be held outside the United States when Floyd Patterson defends his championship in London in late June. The probable opponent is Joe Erskine, a Welshman who holds the British Empire crown.

Erskine, 24, has lost only once in 31 professional fights. He was stopped in the first round by Cuba's Nino Valdes last February in London.

To clinch the Patterson match, Erskine must defeat Ingemar Johansson of Sweden, European champion, in a Feb. 21 bout in Sweden.

Promoter Harry Levene of London and Patterson's manager Cus D'Amato, Monday issued a joint statement after reaching "an agreement in principle." No financial terms were disclosed.

Levene said he hopes to stage the fight in London's Wembley Stadium, which can handle 85,000 people.

Levene and D'Amato refused to be pinned down on what would happen to the match if Erskine should lose to Johansson.

"We have one or two ideas in mind," said Levene.

RADEMACHER TO SUB?

It has been known that D'Amato figured on boxing an American in London if Erskine should be beaten. It could be Pete Rademacher, former amateur king stopped by Patterson last August.

The last time a heavyweight champion put his title on the line outside the U.S. was in 1933 when Primo Carnera went home to Italy and fought Paolino Uzcudun in Rome. Carnera won a decision in 15 rounds.

The 23-year-old champion, who won his title by knocking out Archie Moore in 1956, defended twice in 1957. He stopped Tommy (Hurricane) Jackson in 10 rounds and Rademacher in six rounds.

January ratings of the National Boxing Association, do not carry Erskine among the top 10. Johansson is No. 7.

Three Clubs Continue Suburban Puck Battle

	GP	W	L	T	F	A	Pts
Nanaimo-Ladysmith	15	8	5	1	73	72	17
Port Alberni	15	8	6	1	73	72	17
Lake Cowichan	15	8	7	0	79	86	16
Courtenay	15	5	10	0	76	89	10

Sunday's scores: Nanaimo-Ladysmith 7, Lake Cowichan 4. Port Alberni 7, Courtenay 3.

NANAIMO — A torrid three-team battle for top honors in the Suburban Hockey League continued Sunday night at the Nanaimo Civic Arena and it's quite likely that a playoff will be needed to decide the eventual winner.

Nanaimo-Ladysmith Combines downed Lake Cowichan, 7-4, and Port Alberni whipped Courtenay, 7-3, in Sunday games. Results left Combines and the Ports in a first-place tie, one point ahead of Lake Cowichan. Courtenay trails, seven points off the pace.

Ed Robinson scored two goals late in the third period to spark Combines to their win over the Cáncuks. Ports were never behind against Courtenay, leading 2-1 in the first frame and scoring two unanswered goals in the second period.

PORT ALBERNI 7, COURTENAY 3

First period—1. Port Alberni, Yesowick 6.44. 2. Courtenay, Hunter (Sutherland) 12.20. 3. Port Alberni, A. Walz (L. Plensky) 19.20. Penalties: Wilgress (two minors) 7.45, Pazanelli 8.25.

Second period—4. Port Alberni, R. Walz (A. Walz, Bettiger) 5.13. 5. Port Alberni, Yesowick 19.45. Penalty, L. Plensky 14.43.

Third period — 6. Port Alberni, L. Plensky 20. 7. Courtenay, Sutherland (Watkins, Foxler) 3.35. 8. Port Alberni, Foreman 5.56. 9. Courtenay, Guedo (Middleton, Derry) 9.00. 10. Port Alberni, Yesowick (Bettiger, L. Plensky) 16.00. Penalties: Furlan 5.00, Wilgress 14.09.

NANAIMO LADYSMITH 7, LAKE COWICHAN 4

First period—1. Combines, Stewart (Kozak, D. Plensky) 1.25. 2. Combines, Zubyk (Kozak) 6.35. 3. Lake Cowichan, Paisley 14.00. Penalties: Dumont 16.25, Mitchell 16.25.

Second period—4. Combines, D. Plensky (E. Robinson) 4.53. 5. Lake Cowichan, Simms (Lefebre, Peterson) 7.00. 6. Combines, Lipsett (B. Johnson) 14.35. 7. Lake Cowichan, Simms (Paisley) 17.25. Penalty: Paisley 14.45.

Third period—8. Lake Cowichan, Dumont (Carr, Schreckenan) 5.20. 9. Combines, E. Robinson (Zubyk) 9.05. 10. Combines, B. Johnson (A. Johnson) 14.07. 11. Combines, E. Robinson (D. Plensky) 16.28. Penalties: Patterson 12.45, Zubyk 12.40, Mitchell 17.35, D. Plensky 18.17—Simms 19.55.

MacNutts Salvage Tie To End Long Drought

MacNutt's Grocery picked up its first point in almost two seasons in the Lower Island Junior and Juvenile Soccer Association Sunday, coming from behind twice to salvage a 2-2 tie with Mariners in their Division II match at Windsor Park.

Tom Collett gave Mariners a 1-0 lead early in the game, but Dick Gibson pulled the Grocers even before the first half ended. Then, after Barney Fredrickson had put Mariners in front again, ex-Mariner Norm Hirons fired the shot that gave the Grocers their point.

In Division I action, John Balloch scored twice to pace Texacos to a 5-1 win over Langford Buffaloes. Barry Saddler, Wayne Garrington and Dave Reece got the other goals for Texacos, and Dave Kewon replied for Buffaloes.

Remember When:

Defenceman Eddie Shore returned to the Boston Bruins lineup 24 years ago tonight after a 16-game suspension from NHL play, following the historic Ace Bailey incident. Bailey, Toronto forward, had suffered a fractured skull in collision with Shore at Boston, ending his playing career. After Bailey's recovery, 11,000 fans at a game in Toronto cheered as Bailey and Shore clasped hands in friendship.

BALTIMORE (AP) — Outfielder Al Pilarcik has agreed to terms with Baltimore Orioles for the 1958 season.

Vic High Juniors Win Third in Row

JUNIOR LEAGUE	W	L	T	Pts
Victoria High	3	0	0	6
Mt. Douglas	1	1	1	3
Oak Bay	1	1	0	2
Esquimalt	0	1	1	1
Mount View	0	3	0	0

Yesterday's scores: Victoria High 2, Esquimalt 0. Oak Bay 5, Mount View 2.

Victoria High School remained unbeaten in the inter-high junior soccer league yesterday, chalking up its third victory of the season by blanking Esquimalt, 2-0, at Beacon Hill Park.

Don Elphick and John Balloch were the marksmen while Art Price turned in a steady performance in goal to gain his third shutout.

Oak Bay scored its first win of the season by trouncing winless Mount View, 5-2, at Oak Bay. Brian Usher and Gary Wilcox each scored twice for the winners and Jim Mansley added the other goal.

Keep in touch by Radiotelephone for only $25 a month

You can be away from your plant or office but still in constant contact by modern mobile radiotelephone.

Doctors, salesmen, delivery men and others whose work takes them away from their offices have proven that this essential communication system pays for itself in time and mileage saved.

New efficiency, new convenience, new economy are yours with a mobile radiotelephone in your car or truck.

For full information, phone BAyview 4911. Outside Vancouver, call collect.

NORTH-WEST TELEPHONE COMPANY

7956-1

Ingledew's
CLEARANCE SALE
MEN'S SHOES
Reg. 14.95 to 15.95
$9.95
Reg. 16.95 to 17.95
$11.95
Reg. 18.95 to 21.95
$13.95
no Church's shoes on sale
Ingledew's
Victoria Store Only 749 YATES ST.
sorry! no mail orders! no exchanges! no refunds!

SMALL CARS
No Down Payment
Free Licences
TELMAC
641 FORT

"EXPORT"
CANADA'S FINEST CIGARETTE

CUT YOUR GAS BILLS
SWITCH TO FORD'S ECONOMY "6" AT NATIONAL MOTORS COSTS LESS TO BUY LESS TO MAINTAIN
Full-Size Luxury Car. Advanced Design. Phenomenal Gas Mileage
EVEN BETTER IN '58
COME IN TODAY
You'll be pleasantly surprised . . . see how little the cash difference actually is between your car and the fabulous Economy "6".

819 Yates 4-8174
NATIONAL MOTORS
FORD EDSEL

for the man with the
HEAVY BEARD
NEW! williams GOLDEN YELLOW
SHAVING CREAMS*
Contain Cream of Lanolin—more soothing than plain lanolin

EXTRA VALUE 25% MORE in Williams' bigger tubes
*Takes the fight out of the toughest whiskers. Gives cleaner, closer shaves everytime.
williams
SPECIALISTS IN SHAVING COMFORT OVER 100 YEARS

SOLID PROGRESS

SOUND MANAGEMENT and steady growth have earned for The Manufacturers Life a reputation for strength, safety and service in the public interest. The funds we hold in trust for policyholders and their beneficiaries are profitably invested by a team of experienced investment specialists. Returns on these carefully selected investments help to lower the costs of life insurance for our policyholders.

ASSETS OF $761,669,880 are more than ample to fulfil our obligations to pay the sums of money promised in our policy contracts. This figure includes an amount of $59,047,558 set aside in surplus funds providing a wide margin of safety.

THE 71ST ANNUAL REPORT shows The Manufacturers Life now provides $2,610,637,086 in insurance and retirement protection for over 500,000 policyholders. In 1957 41,000 people purchased $380,499,333 of new insurance to take care of tomorrow's uncertainties. The 71st Annual Report also shows that the Company paid to living policyholders and to the families of those who died, a total of $48,338,145 in benefits last year.

THE MANUFACTURERS LIFE INSURANCE COMPANY
HEAD OFFICE: TORONTO, CANADA
(Established 1887)
1-58

WHAT IS KING SIZE?

King Size is a Trade Name first used in the world, in 1937, by the Rothmans group to denote extra quality plus extra length. Rothmans offered this attractive, extra value cigarette at the same price as short cigarettes, because the extra tobacco put into them did not require more tax than was paid on short cigarettes.

The inventor's definition of a King Size cigarette is: *"The maximum amount of tobacco in a cigarette that can be sold without extra tax imposed by government on overweight"*.

In Canada, The Canadian Excise Act which determines the tax to be paid on cigarettes reads as follows: "Cigarettes weighing not more than two and one half pounds per thousand, four dollars per thousand. Rep. and new. 1952-53, c.34, c.3."

If cigarettes weigh more than 2½ lbs. per 1000 in Canada, the tax is increased to $5.00 per 1000 or 2 cents per pack more. **Therefore,** in accordance with the inventor's definition, Canadian made Rothmans King Size cigarettes weigh precisely 2½ lbs. per 1000. This provides the public with a cigarette which is 80 millimeters long, that is 11% longer than short cigarettes.

In the U.S.A., the tax does not increase until cigarettes weigh over 3 lbs. per 1000. In that country, in accordance with the inventor's definition, King Size cigarettes are 85 millimeters in length.

The stylish length and the extra value of the Rothmans King Size cigarette invention rapidly became fashionable and appreciated all over the world. It has been like the mighty oak growing from the tiny acorn. And thus it has come to pass that the Rothmans trade name "King Size" has become a favourite adjective in many countries and many languages the world over to describe anything of unusually generous proportion.

Bold Ruler's Debut Delayed by Injury

MIAMI, Fla. (AP)—Trainer Jim Fitzsimmons has reported the Wheatley Stable's 1957 horse of the year, Bold Ruler, has a minor leg ailment which will delay his 1958 debut but is not expected to keep him out of the $100,000 added Widener Feb. 22.

Original plans called for the champion to run in the $20,000 Palm Beach Wednesday and the $50,000 McLennan Feb. 8. He now will miss both.

OXO

HELPS YOU SLEEP LIKE A LOG

Packed with all the flavour of prime lean beef. OXO is a nourishing, economical bed-time drink that goes with a sound and healthy full night's rest.

Fair Grounds

First Race—$2,000, claiming, three-year-olds, six furlongs:
Wise Fleet (Nono) $3.80 $2.80 $2.60
Spangdahlen (Meaux) 3.80 3.40
Wellman (Hinojosa) 8.20
Also ran: F-Alma Again, Hopeful Boy, F-John's Step, F-Bdellium, Liberty High, Iona Jane, Homewood, Cotton Guesser, Connie. Time 1.14. F-Field.

Second Race—$2,000, claiming, three-year-olds, six furlongs:
F-[illegible] (McVey) $29.80 $10.80 $7.40
O'F'S Spirit (Ferraiuolo) 3.80 3.20
Linda Pal (Nono) 14.00
Also ran: Long Song, Des Plaines, Dashing Squaw, F-Brass Rail, Well Spotted, F-Helen Cip, Carrara Sue, Latin Dancer, Step Stevie. Time 1.13 4-5. F-Field.

NO DOWN PAYMENT

Free 1958 Licences

TELMAC

Small Cars

844 FORT

Third Race—$2,000, claiming, four-year-olds and up, one and one-sixteenth miles:
Tse-Toke (James) $9.80 $4.60 $4.20
Irrisor (Baird) 3.40 2.80
Bayou Nymph (Heckmann) 4.20
Also ran: Derio Special, Fidget, Shrug, Famous Gift, Dauphiam. Time 1.47 4-5.

Fourth Race—$2,000, claiming, two-year-olds, maidens, about five-sixteenths mile:
Stepping Count (Meaux) $12.80 $5.20 $3.80
F-Tu-Bea-Cup (Billeaud) 3.80 3.20
Birds and Bees (Combest) 4.20
Also ran: F-Teche Revere, Bay Vision, Ran-Aray, F-Scotland Brew, South Wind, Bobby Kit, Scott Flash, Iona Flo, It Pays. Time .27 4-5. F-Field.

Fifth Race—$2,000, claiming, four-year-[olds]
Spy Lady (Heckmann) $11.40 $4.80 $2.80
Come Through (Bradley) 4.40 3.00
Z-Ilap Glaudi (Billeaud) 4.00
Also ran: Lepatort, F-Star Dancer, F-Squealing Star, Duntreath Miss, Tarita, Cableon, Danny O., Checkered Flag. Time 1.13 3-5. F-Field. Z-Finished first, was disqualified and placed third.

Sixth Race—$2,000, claiming, four-year-olds and up, six furlongs:
Rocky Bond (Ferraiuolo) $11.60 $5.00 $2.80
Steven S. (Meaux) 3.20 2.20
Putsho (Heckmann) 2.60
Also ran: Painted Cloud, Top Flush, Paperwoman. Time 1.13 1-5.

Seventh Race—$3,000, allowance, four-year-olds and up, six furlongs:
A-Trico (Meaux) $6.20 $2.80 $2.60
B-Stag Line (Deroin) 3.00 2.80
A-River Gate (Gilligan) 2.60
Also ran: Full Flight, War Eagle, Captain Quick, B-Big Sweep, Double Bid. Time 1.12. A-Bishop entry. B-Grissom-Paddock entry.

Eighth Race—$2,000, claiming, four-year-olds and up, one and one-sixteenth miles:
Squire Wilson (Headley) $4.60 $2.80 $2.20
Captain Bud (West) 3.20 2.20
Blue Reno (Adams) 2.60
Also ran: Honor More, Re Re Po, Heir of Pines, Shrewie. Time 1.47.

Ninth Race—$2,000, claiming, four-year-olds and up, one and one-sixteenth miles:
Marchese (Meaux) $6.40 $3.80 $3.60
Capital Ace (Heckmann) 4.20 3.60
Square Number (Gallimore) 6.20
Also ran: Angie, Top Again, Joe Burke. Time 1.47.

OVERNIGHT ENTRIES

FIRST RACE — Six furlongs:
India 108, Musicale Nettie 108, Adios Cue 106, Bonne Espoir 110, Mureno's Miss 106, Batter Cake 110, Clinker 115, Grace D. R. 103, Miss Malaprop 112
Ingres 106, Sunny Lil 106, Brassie Lee 104, Cling To Me 117, Balabomb 111, Bameway 111, Bull Dog Ace 111, Wellum 115, Jen Adair 112

SECOND RACE—Six furlongs:
Carr Creek 105, Royal Nell 105, Sweet Sis 107, Nappin 107
Faded Amber 110, Grey German 110, Char Girl 107, Amalie H. 105
Service 112, Merry Beth 105, Ted's Bull 112, Farmersville 110, Martial 112
Bold Knight 115, Top Guy 116, Three Bobs 113, Upastorm 110, Minn's Motif 113

THIRD RACE — Six furlongs:
Jubal 117, Royal Union 120, Private Way 114, Highbrow Gal 112, Miss Bap 112, Inquire 112
Catch Fire 120, Alcbrian 120, Dark Nugget 120, Formal Gent 120, Louisiana Kid 117, Captains Dare 120

FOURTH RACE— About 5/16ths mile:
Sudden Lamer 118, Captain Advice 115, Wood Pigeon 118, Red Tiger 118, Ole Tint 118, Red Oil 118, Rou Bout 118, Tulsa Lad 118, Amole 118
A-Will This Do 118, B-Eternal Bim 118, Kings Market 118, Sky Step 118, Amite City 118, B-Mighty Sir 118, A-Top George 118
A-Entry
B-Entry

Vote 106, Mercia Park 109, Litigation 111, Marti Diana 106
Braboise 114, Pietro 118, One Boot 111, Many Errors 114

SIXTH RACE — Six furlongs:
Hermanita 108, Parthenon 107, Zadie Boy 117, Azaira Town 106
Dr. Josh 115, Brady A. 110, Mr. Bruce 110, Flaming Blue 121

SEVENTH RACE —Six furlongs:
Blue Helios 112, A-Mighty Baker 115, B-Koonview Kid 112, C-Admiral K. 116, C-Youahu 110, Stymies Dream 110
Roman King 112, B-Dixie Dudley 110, A-Jetty 112, Illusionist 112
A-Entry
B-Entry
C-Entry

EIGHTH RACE— Six furlongs:
Swivel 113, Sealed Bid 105, Don't Spank 117, Brother C. 115, Royal Greek 113, A Very Sorry 117, Well Done 121
Peeler 115, Auriesville 111, A-Royal Miche 113, Summary 106, Kakura Ridge 118
A-Entry

NINTH RACE — Mile and sixteenth:
Forepoised 112, Bruce 115, Red Challon 112, Overland 115, Land Lash 115, Captain Wave 112, Star Crater 115, Relet 115, Five Carat 107, Tears 113
Red Wagon 115, Crackenuter 118, A-Golden Prince 118, King Red 115, Commodion 115, A-Mr. J. D. 112, Local Clover 118
A-Entry

Santa Anita

OVERNIGHT ENTRIES

FIRST RACE — Three furlongs:
Suenelle 115, Beautiful Lily 115, Tassle Dancer 115, Indian Head 115, Donna Grande 115, Miss Leap Year 115, Love Match 115, Speedy Eiffel 115, Vegas Bride 115
Lady Noon 115, Miss Sunset 115, April 115, Metronome 115, Miss Jason 118, Rozel 115, Mis Valentine 115, Justa Drizzle 115, Moneen 115

SECOND RACE— 6½ furlongs:
Clock Watcher 111, Paris Royal 111, Black Bandit 118, Ex-Admiral 111, Spider Trail 108, Trojan Rey 108, Gallant Count 111, Joaquin Miss 105
War Torch 111, Amalgamation 108, Gallapade 115, Button Blue 103, Nabo 111, Mad Sickle 115, Mr. Dee Dee 111, Small'n Big 111

THIRD RACE — Six furlongs:
Uncus 118, Chris B. 113, Cirien 118, Torpedo Boy 118, Inshaallah 118, Beau Cagire 118, Native Indian 118, Jiffie 118
Pluck Up 118, Occurity 118, Initiate 118, Llangollen 118, Ripple Rock 118, Bud's Big Red 118, Prophetic 118

FOURTH RACE— Mile and sixteenth:
Run-Jo Jo 113, Tabmac 116, Be Swift 116, Mobilise 116
Rubia Freia 111, Flanders 111, Cowboy Book 119, Brown Drake 119

FIFTH RACE — Six furlongs:
Moving 111, Speedy Edie 106, Irish Grace 110, Molly Maid 113
Tourbillonte 118, Darling Adelle 108, My Maggie 111, Gun Fly 120

SIXTH RACE — Mile and sixteenth:
Solid 116, Eastgate 119, Grand Tudor 120, Dernando 117, Wesley Smiley 115
Frosty News 118, Flying South 115, Fleet Charge 122, Shoplacerwin 105

SEVENTH RACE —Six furlongs:
A-Palmer 119, Gold Cover 112, Amblingoris 118, Buford 121, Pelouse 113
A-Gaelic Gold 113, Barely Nothing 113, No Regrets 119
A-Entry

EIGHTH RACE— Mile and eighth:
Book 117, Fair Aibhal 111, Honest 111, Real Blend 103, Zevator 114, French Orphan 108, Good Start 116, Holtville King 111
Jacarcyanus 117, Oliver 114, Silver Storm 111, Ancient Pistol 118, Kangaroo Court 118, Epilon 114, Vantage Point 114, Royal Web 116

Eastman Held To Ring Draw

CHEMAINUS (CP) — Clever Harold Mann of Vancouver South Hill Athletic Club held B.C. Middleweight Champion Terry Eastman of Chemainus to a draw in the main event of Saturday night's amateur fight card staged here before a packed house.

Other results:

Jimmy Marshall of SHAC decisioned Allan Thornett of Chemainus.
Jim Lester, Chemainus, decisioned Wayne Dicks, SHAC.
Allan Curtis, Ganges, decisioned Stimp Williams, Chemainus.
Don Reynolds, Ganges, drew with Dick Eastman, Chemainus.
Dave Dewar, Ganges, decisioned Warren Sanderson, Ladysmith.
Mike Nicks, Ladysmith, decisioned Mike O'Shea, Chemainus.
Orville Boyd, Chemainus, decisioned Richard Blomley, Ladysmith.

Seek '64 Olympics

TOKYO (AP) — Japanese leaders Wednesday launched a campaign to bring the 1964 Olympic Games to Tokyo. Prime Minister Nobusuke Kishi was named chairman of a preparatory committee for inviting the Olympics.

CANADA'S FIRST KING SIZE FILTER CIGARETTE

at the same price as short cigarettes

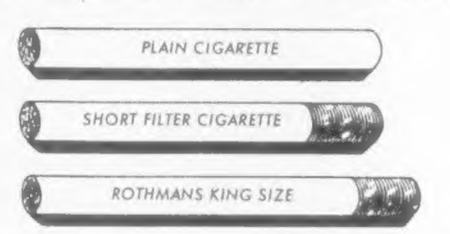

Compare the length

Short filter cigarettes take away tobacco from a plain cigarette to make room for a filter. Rothmans King Size adds the filter, making your cigarette 11% longer. Result: A man size smoke, more flavour, more satisfaction—filtered the Rothmans way.

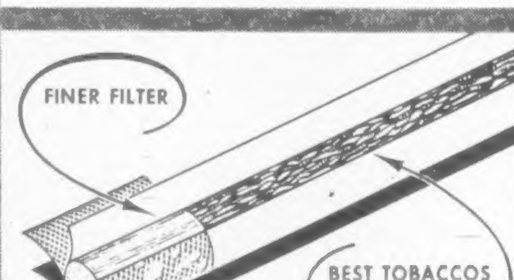

Compare the filter

Rothmans finer filter draws easy and smooth . . . lets all the natural flavour through. Rothmans have been making filter cigarettes for over 50 years. Rothmans know *how* to make filter cigarettes . . . that's why they're the largest selling King Size Filter in the Commonwealth.

Compare the EXTRA PLEASURE

You are always ahead with Rothmans King Size filter. The extra length of the best straight cut virginia tobaccos *plus* Rothmans finer filter, gives you an extra measure of pleasure no other cigarette offers you. That's why Rothmans King Size is becoming Canada's favourite filter cigarette.

finer flavour—easy draw

Rothmans

KING SIZE

MAKERS OF FINE CIGARETTES SINCE 1890

FRESH FROM CANADA'S MOST MODERN CIGARETTE PLANT

WORLD COPYRIGHT

RKSF 2X

How can you see ahead?

Read The Financial Post every week. See where business is heading; get information that will help your success in business and in your personal life. The Post is on sale today.

YOUR 1958 PLANS

In the months ahead, the new 1958 edition of Survey of Mines will help you with your investment planning. Order your copy today: just $3.

20c at your newsstand
Yearly by mail $6; 2 years $11

THE FINANCIAL Post

481 University Ave., Toronto 2
The MACLEAN-HUNTER
Newspaper for all Businessmen

Coffee Breaks Boost Taxes

CALGARY (CP)—Mayor Don Mackay warned senior civic officials, supervisors and foremen Monday that morning and afternoon coffee breaks for all departments, whether involving inside or outside workers, will be cancelled if abused.

Several minutes lost each day could amount to a waste of large amounts of taxpayers' money, he said.

City commissioners have estimated that if 3,000 civic employees lost 10 minutes each day—based on a wage of $2 an hour—the total loss would amount to 833 man hours or $8,330 a week and $116,000 a year.

Creditors knocking at your door?
Call **NIAGARA**—it's what we're for!

NIAGARA LOANS
Largest All-Canadian Loan Company

Rocket Fuel Victim

Argentina Bans Strikes 10 Days

Saanich Pay Raises Scored

Are Police Moonlighting?

"Many of these employees are strain your liberality, thereby has yet had time to show if they

FREE LICENCE
No Down Payment
TELMAC
Small Cars

today's biggest value in home convenience . . . an

extension phone

ONLY $1.20 PER MONTH

BRITISH COLUMBIA TELEPHONE COMPANY

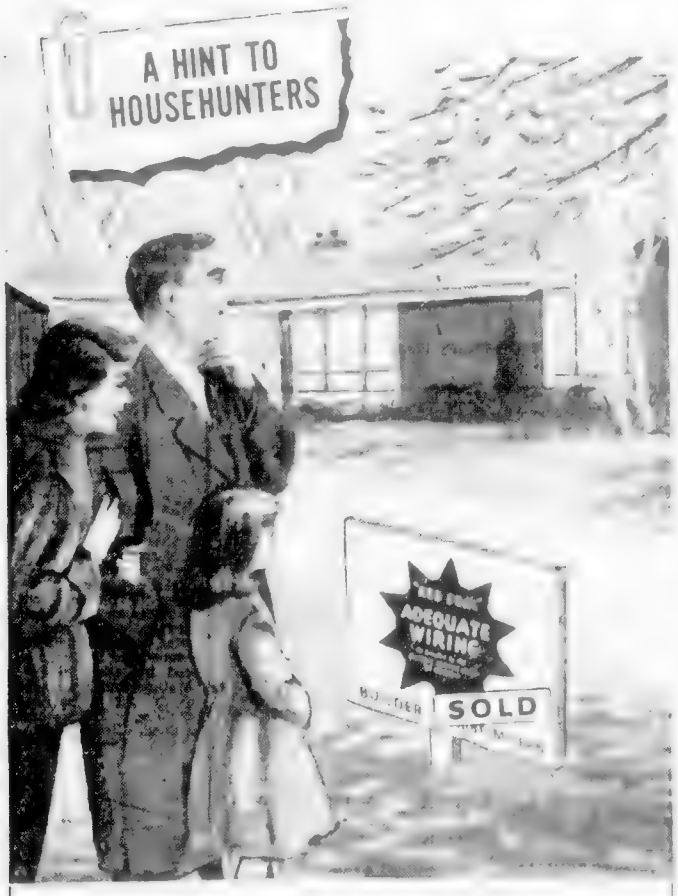

TO LIVE BETTER . . . *ELECTRICALLY*
BE SURE THERE'S FULL *HOUSEPOWER*

Here's a tip that will save you money!

Before you purchase the dishwasher, or any other home aid, the builder or electrical contractor [illegible] the cost of a modern 3-wire 240-volt wiring system with circuits [illegible] and 100 amp service. Look for the Red Seal on [illegible]. Wiring to the electric service [illegible]. Demand only Canadian built CSA approved equipment and [illegible].

This way you [illegible] of the comfort and convenience of modern electrical living. With full HOUSEPOWER [illegible] or more labour saving electrical appliances now available. You can enjoy efficient and decorative lighting, have power a-plenty for your home workshop. With full HOUSEPOWER your home wiring can accommodate the electrical servants you now have, plus those you will install in the future.

Planned electrical service in your new home. [illegible] modern home [illegible] comfortable living. Electric [illegible] are [illegible] clean, quiet and dependable.

The [illegible] HOUSEPOWER [illegible] modern [illegible] surprised [illegible].

When you [illegible] must on the HOUSEPOWER and Live Better Electrically.

HERE'S WHAT TO DO
- [illegible]
- [illegible]
- [illegible] FREE from your Electrical Service League.

ELECTRICAL SERVICE LEAGUE OF B.C.
970 Burrard St., Vancouver

Emes Electric 1157 Blanshard 3-8171	Dunn Electric Ltd. 1070 Oak Bay Ave. 4-2711	Mawson-Gage Ltd. 410 Chatham St. 3-6831
R. W. Campbell Ltd. 943 Yates St. 2-1195	Murphy Electric Co. Ltd. [illegible] View St. [illegible]	H. J. Langdon & Sons Ltd. [illegible] Station St. [illegible]
Rumsby Electric 110 Meadowlark Ave. East 6-1740	Camesun Electric Co. Ltd. 230 Henry St. 3-6016	Dawson Electric Recommend Ray Phone Keating 123-R
Pearce Electric 3184 Tillicum Rd. [illegible]	IT PAYS TO BUY NATIONALLY ADVERTISED PRODUCTS	

Inco Metals at Work in Canada

[illegible] stainless steel flatware has been [illegible] in a wide variety of [illegible] designs available for [illegible] and discriminating hostess. Made in Canada [illegible] resistant surface that is easy to keep clean and lasts for a lifetime. Stainless steel flatware [illegible] with Inco Nickel.

There's INCO NICKEL in modern Canadian-made stainless steel flatware

STAINLESS STEEL flatware in smart modern designs is now produced in Canada.

And practically all of it contains Inco Nickel, because most of the stainless steel used in flatware is made in Canada with Inco Nickel.

Inco Nickel starts out as raw ore at Inco's mines near Sudbury, Ontario. Down in the mines, workmen blast out the nickel-bearing ore. It is milled and smelted at Copper Cliff. Then it goes to Inco's refinery at Port Colborne. A Canadian steel company uses this refined nickel to make stainless steel. In the form of strip, this stainless steel goes to Canadian flatware manufacturers where it is fabricated into knives, forks and spoons.

All these operations help provide jobs for thousands of workmen. In this way, Inco Nickel helps stimulate the growth and development of industry in Canada.

INCO

Write for a free copy of the illustrated booklet, "The Romance of Nickel"

THE INTERNATIONAL NICKEL COMPANY OF CANADA, LIMITED
25 KING STREET WEST, TORONTO

Producers of Inco Nickel, Nickel Oxide, Copper, Cobalt, Tellurium, Selenium, Iron Ore and Platinum, Palladium and other Precious Metals.

Stage Group To Play Here

Holiday Theatre group of Vancouver will visit Victoria Feb. 14 to stage the first extra entertainment event of centennial year in this area.

Co-sponsored by B.C. Centennial Committee and the community programs branch, Holiday Theatre will do the play "The Magic Nugget" in Oak Bay Junior High School, first showing of a province-wide tour.

Police Force In London May Get Guns

LONDON (Reuters) — Scotland Yard, troubled by a steep rise in the London crime rate, [illegible] set up a permanent panel of law experts to study new crime fighting methods.

All kinds of crime increased in the metropolis during 1957, and the Yard has authorized a crack 300-man police methods [illegible]

The Yard may arm detectives with crime fighting guns for the first time in its history. Bobbies on the beat carried only truncheons, handcuffs, dignity and a great deal of respect.

But the sharp graph for 1957 jolted the Yard into seeking new means of combatting a rising wave of offences. There were 26 murders in the area last year, a slight increase over 1956, but other crimes increased astonishingly.

The Yard also is concerned especially over an increase of [illegible] per cent in the number of stolen auto [illegible]

[illegible] by means to combat other crimes. Yard chiefs believe if the car theft figure could be reduced, it also would check bank robberies and payroll raids.

Scotland Yard's flying squads, fleet of well-equipped police cruisers, last year dealt with almost 1,000,000 incidents, including about 40,000 emergency calls.

By [illegible] the Yard's recent [illegible] the new panel of experts may be able to increase these detectives' [illegible] days, week and [illegible] new ways of [illegible] down on free-wheeling thieves.

Lazy Pupils B.C. Concern

VANCOUVER (CP)—B.C. teachers are concerned about lazy students.

Mollie Cottingham, B.C. Teachers' Federation president, says this will be one of the items covered in the federation's brief to the royal commission on education.

About 850 Toronto secondary school teachers have [illegible] to recommend the removal of lazy students.

Don't Cough Your Head Off... TAKE BUCKLEY'S MIXTURE

THE COUGH REMEDY that the average doctor uses at the very first sign of a cough because it warms, soothes, tight and relaxed instantly through chest and tubes. It's a complete medication — stops the tickle that makes you cough. A special ingredient that's why Buckley's Mixture has outsold all others for 30 years.

Reg. Size—59c Family Size—85c

NEWSPAPER ADVERTISING STIMULATES BUYING

FLEECY WILL MAKE YOUR WASHINGS SOFT AS NEW!

Wash-hardened towels fluff up like magic after a Fleecy rinse. Diapers and baby clothes dry cuddly-soft. Try Fleecy on your blankets, chenilles, sweaters . . . *all* washables! Satisfaction guaranteed!

R-157

"fleecy" LAUNDRY RINSE

ANOTHER QUALITY PRODUCT BY JAVEX

For Municipalities

'Abolish Hospital Charge'

[illegible]

Punishment Fits Crime

PORT ANGELES (AP) — [illegible]

You'll want to hear

The Inspired Violin of

Clifford Evens

playing

Brahms' Concerto for Violin and Orchestra

with the

Victoria Symphony Orchestra

conducted by

Hans Gruber

February 2nd and 3rd

EATON'S Box Office now open. Main Floor House Furnishings Building. Phone 2-7141

Or write—
1532 Pandora Avenue

At EATON'S... New shoes with New comfort

Black Patent by GLENEATON . . .

[illegible] EATON Price, Pair

17.95

EATON'S—Family Shoe Centre, Second Floor, Phone 2-7141

EATON'S the store with more

Scissors and Shears

All Sizes, Shapes and Styles

Mite-sized (2½ inches), Giant-sized (13 inches)

[illegible] Cutlery Department on the Main Floor, you'll find more scissors in more sizes and more styles. Scissors for snipping, clipping, pruning, cutting, trimming and decorating. Have special problems? Scissors with strong [illegible] blades for heavier tasks and cutting. Come see our large display and choose several pairs for your household need.

Each and every pair (from the mite-sized to the giant-size) is expertly fitted by skilled craftsmen and made of hand-forged steel. Each pair will afford years and years of dependable service.

Nail Scissors
Many styles to choose from: [illegible] Pair 1.00 to 4.50

Button-Hole Scissors
A boon to the dressmaker. These are adjustable and [illegible] Pair 1.50

Surgical Scissors
For cutting bandages [illegible] for cutting [illegible] Pair 4.75

Fowl Scissors
[illegible] Pair 12.50

Barber Shears and Thinning Shears
[illegible] 1.95 to 6.95

Sewing Shears
Several sizes and weights to choose from. Shears for cutting fine fabrics, wools, heavy fabrics and glazed. Good upholstery shears. Pair 2.25 to 29.95

Pinking Shears
A wonderful asset to your sewing basket. With these fine shears you will make a professional finish to all your sewing. Choose from various sizes and weights. Pair 6.95 to 12.95

EATON'S—Cutlery, Main Floor, Phone 2-7141

Store hours Tuesday: 9 a.m. to 5.30 p.m.
Phone 2-7141

What's New at Eaton's

Despite its 100 years, B.C. is just a young lad compared to the venerable ages of most of the countries of the civilized world. But we've done a lot of growing up since that November day in Fort Langley when British Columbia was born. Why back in [illegible] we had to import [illegible] but now we have big department stores like EATON'S of course with all kinds of wares! See from foods to furnishings to the latest Paris fashions. And if you're big EATON'S tracks which your extra-size [illegible] to [illegible] what a [illegible] difference [illegible] to be able to [illegible] Also, to help you celebrate these wonderful 100 years of progress EATON'S has many souvenirs of his centenary, for instance:

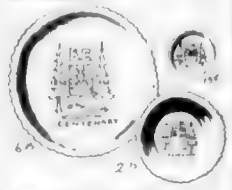

Souvenirs in Metal
[illegible] 6.95
2.75
75c
—china, main floor, house furnishings department

The Centennial Record
[illegible] Official Centennial Record. It's a guide not only to the Centennial events planned all over the province but also [illegible] British Columbia's progress [illegible] attractions. It comes complete with [illegible] and in a special box [illegible] 1.75
—stationery, main floor

Signs of the Times
[illegible] journals and [illegible] ordinary [illegible] and [illegible] the [illegible] of [illegible] Yesterday's well [illegible] for their pen[illegible] collections. [illegible] from [illegible] this year [illegible] souvenir [illegible] for centennial [illegible] Of course pen pals and [illegible] will treasure them at [illegible]
[illegible] 50c
Pennants [illegible] 50c
—stationery, main floor

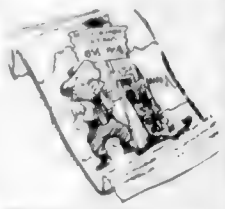

"Sammy" Towels
Well, they're really made out of fluffy, white terry cloth, but "Courtesy Sam" steals the show of this souvenir bath towel. Approx. 20x40 inches in size, white background and with colourful Centennial motif. Each 1.19
—household linens, third floor

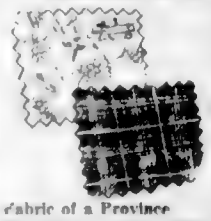

Fabric of a Province
"Centennial Tartan" woven from fine Scottish wools in 60" width. The colours of this attractive tartan tell the story:
Red of the St. George Cross.
Blue and white of the Pacific ocean.
Gold of the setting sun.
Green of the forests.
Yard 8.95

Centennial Print Broadcloth, practically alive with totems, lopwoods, scenes of the Parliament Buildings and forests, in the red, blue, white, gold and green Centennial colours.
Yard 1.69
—fabrics, [illegible] floor

friendly eyes

at THE BANK

These are the kind of eyes you'll find across the counters at The Toronto-Dominion Bank. We want you to know that we have a lot of friendly people waiting to serve you at the Toronto-Dominion. Ours is a bank that has been built on *consistently* friendly service to customers—new and old. If you want information, advice or business counsel, it's nice to know that you can count on friendly help from everyone—whether you're a brand-new customer or one of long standing. Wherever you look, you'll meet friendly eyes at The Toronto-Dominion Bank, ready and anxious to help you with any banking problem you have. Why not drop in at your nearest Toronto-Dominion branch and find out for yourself?

THE TORONTO-DOMINION BANK
THE BANK THAT LOOKS AHEAD

R. O. GUNNING, Manager, Yates and Broad Branch
R. A. DYKES, Manager, Douglas and Yates Branch
S. D. MARKHAM, Manager, 1405 Douglas St. Branch

Island Forecast: mostly cloudy
(Details on Page 2)

The Daily Colonist.

(ESTABLISHED 1858)

Telephone—3-4111

NO. 39—HUNDREDTH YEAR | VICTORIA, BRITISH COLUMBIA, TUESDAY, JANUARY 28, 1958 | SECOND NEWS SECTION

Gorge Yields No Clues

[illegible]

Later This Year

Ss. Leilani Returning

The holiday cruise ship Leilani, which called at Victoria Jan. 18, will definitely call again in late 1958 and possibly in early 1959.

[illegible] was contained in a letter from Richard H. King, vice president of Hawaiian Lines, to Arnold Webb, managing secretary of the Victoria Chamber of Commerce.

The terrific interest manifested by the people of Victoria was indeed overwhelming and the publicity given the Ss. Leilani was very gratifying, Mr. King stated.

"I think we have the big ships coming back to Victoria," said Mr. Webb.

He stated he had written to the Matson Line and Hamburg-American Line asking the services of the Leilani and suggesting that their ships call here again. The ban [illegible] have [illegible] from the Pacific coast to Hawaii, Australia and Europe.

First Things Come First

Oak Bay Progressive Conservative Association has postponed indefinitely any thought of having a nominating convention for the provincial riding, association president Gordon Elworthy stated last night. Executive decided "to direct all our energies towards the return of the federal government and Mr. Diefenbaker."

GEORGE GREGORY
". . . don't goad me"

ROBERT E. SOMMERS
". . . you're fostering"

* * *

MLAs Get Personal

Bitter Exchange Flares in House

A bitter verbal battle between former lands and forests minister Robert E. Sommers and George Gregory (L., Victoria) jolted the legislature yesterday.

Mr. Sommers accused the city lawyer of being "yellow" and having no guts.

Mr. Sommers is charged over a case now before the courts with conspiracy to accept bribes on the issuance of forest management licences. Mr. Gregory at one time represented Vancouver lawyer David Sturdy, who first brought the allegations to light more than two years ago.

CONGRATULATIONS

Yesterday's heated exchange began when Mr. Gregory said he wanted to congratulate the former minister on recovering his health, apparently a reference to the fact that Mr. Sommers faced to proceed with his slander suit against Mr. Sturdy for health reasons.

"What do you know about it?" interjected Mr. Sommers.

"Possibly a lot more than you think," replied Mr. Gregory.

The former minister, member for Rossland-Trail, [illegible]

Bonner Put Party First —Strachan

Attorney-General Robert Bonner "stands convicted as a man who put his political duty before his public duty," Opposition leader Robert Strachan charged in the legislature yesterday.

[illegible]

May Rezone Land

Saanich Plans Trailer Parks

Rezoning of at least 10 acres of land in Saanich for use as trailer parks and minimum requirements for the parks are under consideration by Saanich council.

A 12-page report on the administration of [illegible] was submitted to last night's meeting of the council by Saanich Town Planning commission. The report was compiled by Bruce Wiseman, chief planner for Capital Region Planning Board.

NONE AT PRESENT

[illegible]

Mr. Wiseman recommended [illegible] provisions of parks to allow a minimum plan for all [illegible] [illegible] of land and [illegible] "a minimum standard" for [illegible] in each [illegible] [illegible] sites and [illegible] for each [illegible]

The report was referred to the council's parks and services committee after Coun. Charles Lewis commented that Mr. Wiseman would "only turn the [illegible] page" seeking suitable sites for parks, and would submit a further report.

Of two applications for rezoning, a new section of trailer [illegible] [illegible] at the meeting [illegible] and the other was referred to the town planning commission.

Around the Island

Is Firebug At It Again?

[illegible]

'Down the Sinkhole'

[illegible]

35 Tons of 'Refinement'

Giant British Gun Arrives For New Destroyer Escort

A new 35-ton British gun for one of the Canadian Navy's newest ships will be delivered to the RCN at Esquimalt graving dock today.

Accompanied by 15 large [illegible] flatcars and other [illegible] the giant load will be lifted from the Holland [illegible] passenger vessel Diemerdyk at about 8 a.m.

Yesterday, the Diemerdyk unloaded at Ogden Point a large crane equipment for the Spencer rebuilding job and a [illegible] of 100 pipes on the 40-year-old organ at Christ Church Cathedral.

A naval spokesman said the gun was a new automatic twin rapid firing weapon, something like the twin 3-inch 50s now in use on the new anti-submarine destroyer escorts of the Second Canadian Escort Squadron.

[illegible] Sioux, Skeena, Fraser and Margaree, among seven St. Laurent class destroyer escorts built in Canada, are the fourth and Seven more destroyer escorts are being built in the naval program and because of refinements and new developments are considered as being in an other class, the Restigouche class.

These will carry the new guns, a refinement or improvement on the 3-inch 50s, the naval spokesman said. Today's gun delivery, about which the navy would release few details, is slated for the Terra Nova nearing completion at Victoria Machinery Depot.

Another such weapon is destined for the Kootenay, being built at Vancouver.

The Diemerdyk sails for Vancouver after unloading the gun. Victoria agents are George Pamin Ltd.

Saanich Seeks Town Planner

Saanich council last night decided to advertise for a full-time professional town planner.

Fumes Fell Man, 75

Eli J. Tingley, about 75, of Langford was expected to be released at St. Joseph's Hospital last night after being overcome by gas fumes from a heater at Fisherman's Wharf during the afternoon.

With his brother, R. J. Tingley, 126, at Langford, he was working on a 16-foot fish boat [illegible] Eli Tingley was in the engine room [illegible] was overcome by fumes.

His brother, and Eli, [illegible] from the [illegible] through Mr. [illegible] open, and a [illegible] the only [illegible] Langford.

The elderly man was taken to hospital in the police ambulance.

Guinea Pig Too Long

[illegible]

Seen In Passing

MARGARET THURSTON

Margaret Thurston [illegible] Mr. and Mrs. C. S. Thurston [illegible] Chief Carl [illegible] Joe Howroyd [illegible] Vic Hay [illegible] Ken Oliver [illegible] Guy Shanks [illegible] Ken Waterman [illegible] Sharon Plows [illegible] Frank Mitchell [illegible] Bill Hust [illegible] Malcolm Harvey [illegible] art room.

* * *

[illegible] university of BC, told a [illegible] education institute that "moonlighters" were more interested in the "substantial recreation" [illegible]

* * *

[illegible]

* * *

[illegible]

* * *

[illegible]

Pulp Talks Go On

[illegible]

Talking Politics

By Peter Bruton

'Oh! Is Bob Due to Speak Today?'

* * *

Martin's Hoxsey Report Move Drowns Out CCF Chief's Solo

* * *

GUERRILLA WARFARE: [illegible] of the devious forms of strategy that go to make up the rules, invented or modified practically to be judged from events that took place yesterday.

Opposition leader Robert Strachan kicked off the opening salvo attacking government principles in the Throne Speech debate. Health Minister Kenneth Martin tabled the long awaited Hoxsey cancer cure report.

There's a lot more behind the fact that both took place the same day. Normally, the leader of the opposition is the main speaker of the day and thus gets the major play in the newspapers next day. But by tabling the Hoxsey report the government managers to steal some of the spotlight, some of the headlines away from Mr. Strachan.

Last reporter asked Mr. Martin yesterday whether he hoped to take some of the headlines away from Mr. Strachan. "Oh is Bob due to speak today?" answered a wide-eyed Mr. Martin in a tone meant to convey that he had no idea such was the case.

But actually the last laugh is on the government.

The CCF had a premonition that this would be the case and made their move last Friday in the unemployment squabble.

* * *

GUEST STARS: Special guest at yesterday's sitting was George Black, former long term Conservative for the Yukon. He was first elected to the Commons in 1921, was appointed speaker in 1930 and resigned for "some reasons" in 1935. He was again elected in 1940 and 1945 but declined the nomination in 1949.

In the Speaker's Gallery yesterday proudly surveying the scene was 83-year-old Samuel R. Gibson, father of recently elected Gordon Gibson, Liberal, who made his maiden speech in second reading the reply to the Throne Speech debate.

* * *

DOUBLE TALK: Premier Bennett introduced the closure motion calling for longer sessions of the legislature "unless otherwise ordered."

CCF leader Robert Strachan asked if the premier would consider introducing a motion setting a definite adjournment time for night sessions.

* * *

COST OF COFFEE: [illegible] Mr. A. [illegible] of [illegible] and motion calling for longer sessions of the legislature "unless otherwise ordered."

CCF leader Robert Strachan asked if the premier would consider introducing a motion setting a definite adjournment time for night sessions.

* * *

[illegible] going to the [illegible] of the coffee break [illegible] "[illegible] and what [illegible] of the coffee pots, coffee urns, teapots, cups, saucers, spoons, and other equipment purchased?"

What's Cooking!

By Frances Thompson

Chemical Cleaner Usage Dangerous

FRIED SPINACH

TRICK OF THE DAY

QUICK CHOW MEIN

CUT A NEW FIGURE

A LOVELIER YOU

By Mary Sue Miller

SHAPE INSURANCE

Printed Pattern

9082 SIZES 2—10

by Marian Martin

Fun to Sew

Lucky mother, this Printed Pattern is easy sewing. Look of styles. All straight sewing

531

by Laura Wheeler

Youngsters' Pride

or girl with this western quilt. The cowboy, everyone's favorite, is one patch on an 8½ inch block. Use odds and ends.

Pattern 531: chart, directions, pattern for cowboy patch, yardage

(stamps cannot be accepted) for

Chapter Plan Rummage Sale

Miss L. Cowie Conferred With PhD

Miss L. Cowie, M.A., daughter of Mr. and Mrs. [illegible] was conferred with the degree of Doctor of Philosophy.

Mrs. Cowie, M.A., is on the staff of Westminster [illegible]

She attended Jame[illegible] High School, [illegible] and received her M.A. degree from McGill University, Montreal, in 1955.

Her parents, who will be present at the graduation ceremony, are [illegible] Victoria.

WOULDN'T YOU KNOW?

Six women who are serving sentences in Lucknow for murdering their husbands were in [illegible] on penal system reforms in India. Asked what service they

his book today!

Mrs. F. Logan Heads Group

The Ladies' Auxiliary to the Capital City Yacht Club held

Life looks good!

Because my cereal's the new, better-tasting [illegible]

Better Try Better Tasting

NABISCO FOODS LIMITED

MORE JANUARY SPECIALS AT

McLennan, McFeely & Prior Ltd.

TV

SPARTON FLOOR MODEL TV, [illegible] 21" table model, [illegible] 20 tubes over 90-tube functions, internal antenna. Full guarantee. 90 days' free service. Mc & Mc Special $275.00

NO MONEY DOWN

WASHING MACHINES

THOR, new square style, over 10 lbs. capacity, complete with timer and electric pump. Mc & Mc Special $149.95

PLUS YOUR TRADE-IN

NO MONEY DOWN

REFRIGERATORS

FRIGIDAIRE, 1957 [illegible] freezer and crisper. Shelves on door. Mc & Mc Special $248.00

[illegible] $269.00

NO MONEY DOWN

Large stock of new and used appliances. Easiest terms anywhere. Phone, write or call Appliance Department.

OIL RANGES

GOOD CHEER, [illegible] Special $288.95

DUO THERM OIL HEATER, [illegible] Special $109.88

Appliances, Main Floor

McLennan, McFeely & Prior Ltd.

1100 GOVERNMENT ST. PHONE [illegible]

SEE THE "ROYAL" ABOUT A HOME IMPROVEMENT LOAN NOW!

NOW, when capable men are more readily and quickly available as the time to carry out your home improvements and repairs. A Royal Bank Home Improvement Loan, repayable by instalments, will enable you to take advantage of this seasonal opportunity.

Enquire at your nearest branch for information on the many jobs which can be financed with a Home Improvement Loan.

THE ROYAL BANK OF CANADA

Canada's Largest Bank

5 Branches to serve you in Victoria and Colwood

CHECK HEAD COLD Grippe SYMPTOMS FAST

Bayer Nose Spray penetrates deep with non-irritating Neo-Synephrine [illegible] prolonged relief from nasal congestion. Soothes sore, swollen membranes. Fights germs.

ONLY 98¢

Also available as Bayer Nose Drops

There's nothing else like Javex to give you white, bright, sunshine-sweet washings every time. Javex takes out stains, too. And, either in Dry Form or Liquid, what other household product does so many other jobs, so well and so easily, at such a low cost?

Javex IN DRY FORM OR LIQUID

SANITIZES AS IT CLEANS

JAVEX "5-IN-1 ACTION" CLEANS KILLS GERMS BLEACHES REMOVES STAINS DEODORIZES

Insist on Javex ... for over twenty years Canada's favourite bleach

In recognition of the 12 years' service in the Royal Canadian Air Force Separation Leader F. W. [illegible] DFC was recently presented with the Canadian Forces Decoration during a commanding officers' parade of the Fighter Wing [illegible] Sqdn. Ldr. Padley [illegible] officers at the R.A.F. [illegible] is accompanied by Mrs. [illegible] and their two children. [illegible] Europe since December 1951. [illegible] Squadron Leader [illegible] Sqdn. Ldr. Padley [illegible] Mrs. [illegible] Second Avenue, [illegible] RCAF photo.)

Cocktail Parties Precede Annual Symphony Ball

[illegible]

Mr. and Mrs. J. Idiens Honored at Luncheon

[illegible]

Clubs, Societies

[illegible]

What's The Truth About Danger In X-Rays?

Incredible as it might seem, the common X-ray machine may be more hazardous than the fall out from atomic bombs. The threat is primarily to unborn children and grandchildren.

This problem is worrying millions. An authoritative report appears in February Reader's Digest. Here are the basic facts about the *potential* danger in X-rays. Get your February Reader's Digest today. 33 articles of lasting interest condensed to save your time.

PERSONAL MENTION

[illegible]

San Francisco Visitor

[illegible]

Farewell Tea

[illegible]

To Convention

[illegible]

Christening Held

[illegible]

Mr. and Mrs. Gerald W. Laubach, 262 St. Charles, announce the engagement of their daughter, Margaret Irene Laubach, to Alexander Gervan Peden, son of Mr. and Mrs. E. J. Peden, Saskatoon, Sask. The wedding will take place at St. James' [illegible] at 2 p.m. Rev. George [illegible] officiating. Miss Laubach has chosen her sister, Mrs. F. [illegible] as bridesmaid. Miss C. [illegible] and the bridegroom's sister, Miss Peden, as [illegible]. Attending the groom will be Lloyd Quinlan, and ushers will be Don Little and Bill Laubach.—(Miss Laubach's photo by Chevrons and Mr. Peden's by Murray of Halifax.)

VALUABLE FISH

[illegible]

Baby's Woollens Wash Softer in ZERO!

[illegible]

PEO Sisterhood

Founder's Day Marked

Seven lighted candles [illegible] Mrs. Hugh M. Morrison [illegible] Mrs. W. [illegible] and Mrs. [illegible] Mrs. [illegible] Mrs. [illegible]

ABERNATHY

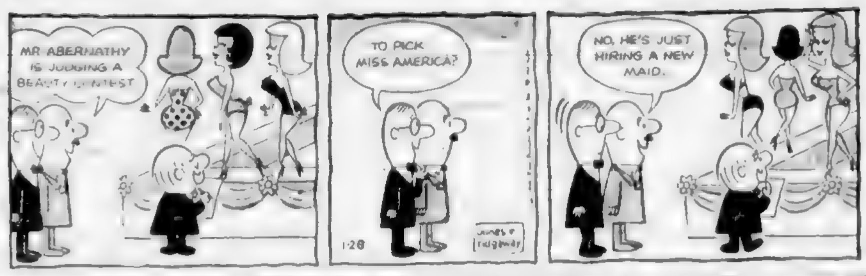

JUDGE PARKER

BLONDIE

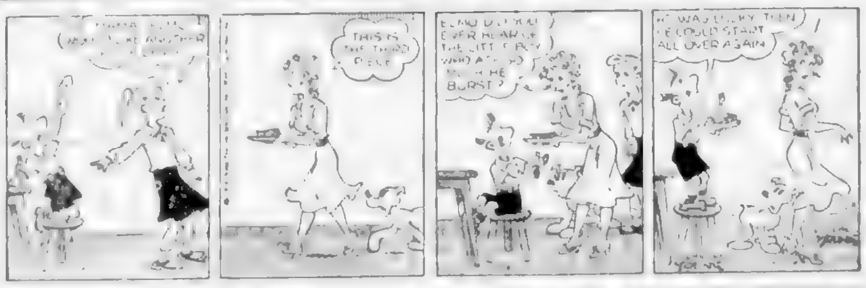

BEN BOLT

LIL ABNER

REX MORGAN

ARCHIE

JULIE JONES

POGO

RIP KIRBY

Garden Notes

Beauty in the Bark

By M. V. CHESSNUT, FRHS

Some trees and shrubs are planted for utility value of their fruit or berries, some for the beauty of their flowers and a few, cypress, juniper and the like, for their architectural form. But in addition to these there are a scant half-dozen or so which [illegible] pany for the ornamental value of their bark.

Pride of place for winter beauty must be accorded the birches, the Betula family, all of graceful habit and most of them possessing bark of a distinctive white or creamy color. Betula papyrifera, the paper birch, is the one most commonly planted for the silvery sheen of its bark and the [illegible] red tracery of its twigs. A cousin, Betula nitida, is not so well known hereabouts and is most attractive with a rich cream-colored bark and rust-brown twigs.

For deep rich color of bark our native Arbutus has no peer. This tree secretes certain sap chemicals which penetrate the bark layers so that each layer takes on a different wonderful color. These peel off [illegible] in summer to expose shades of terra cotta, jade, yellow and rose with a suede-like surface quite unlike the bark of any other tree.

One thing has always puzzled me about the Arbutus: why is it that the [illegible] even on the hottest summer day?

The most dramatic and eye-catching bark I ever saw was that of a cherry, Prunus serrula, not to be [illegible] which is the Japanese flowering cherry. Prunus serrula is no great shakes for its flowers and the fruit is too small to be of any use, but the winter beauty of its bark is out of this world. You'd swear to look at it that the tree had covered itself with a sheet of burnished copper.

The willows and dogwoods both provide us with a wealth of winter bark color, but need hard pruning to keep up a plentiful supply of young shoots, for only the younger portions of these trees keep the attractive shades. The violet w[illegible] Salix daphnoides, has violet-colored stems covered with a blue-white bloom like the bloom on the skin of a grape, while the golden willow, Salix vitellina aurea, has a bark of shining butter-yellow.

I have seen Cornus alba, the red-bark dogwood, used very effectively [illegible] even more attractive during the winter months by virtue of its rich red stems. It has a golden-stemmed relative, Cornus flaviramea, the yellow-barked dogwood.

Two shrubs which not only possess vivid green bark but which are most attractive in bloom are Kerria japonica, or Jew's Mallow, and Leycesteria formosa, sometimes known as Grandmother's Ringlets by reason of the pendent curls of purple flowers. With both of these the flowering stems should be [illegible] away after [illegible] of the bark. The Leycesteria can be grown from seed as easily as a radish.

The Viewing World — By John Crosby

It's Foolish, but Harmless

There's nothing for keeping a marriage together like a television show and if you have a couple of them, I imagine it would be against the federal communications commission rules to break up [illegible] Adams and Robert Sterling whose old show Topper is now on the rerun circuit in the mornings and who have just started a new situation comedy called Love That Jill.

Love That Jill is not likely to earn the Sterlings anything more substantial or enduring than money, which may be all they're interested in. It's certainly not going to win the Nobel Prize for literature or even an 'A' for effort.

In this series Miss Jeffreys plays the part of [illegible] model agency which [illegible] by Mr. Sterling who heads a rival model agency. [illegible] fall back down.

* * *

This sort of competition between male and female is the sort of thing the psychiatrists deplore but it's all over television. Mr. Adams and Eve [illegible]

[illegible]

* * *

MD International was a repeat [illegible]

[illegible] seen one I don't guess that I ever want to see another.

Do We Deserve to Survive?

'Tailfin Culture' False Idol

WASHINGTON (UP) — Dr. Louis B. Wright said yesterday that America's "tailfin culture" achieved the pinnacle of vulgarity last year.

"There is," he said, "some doubt whether we deserve to survive."

Wright is director of the Folger Shakespeare Library, an institution dedicated to social and intellectual study. Every year about this time, if he gets around to it, Wright composes an essay entitled "Report From the Folger Library."

His 1958 report out yesterday is tough on 1957, a year [illegible] for things of the mind.

The year 1957, according to Wright, saw the end of an era that no man of intelligence can mourn.

[illegible]

"In 1957 we reached the ultimate in vulgarity when car engineers [illegible] best efforts [illegible] of motor cars [illegible] high priests of Madison Avenue [illegible] smooth and honeyed banalities.

But 1957 was more the crowning year of a long period during which we had heaped ridicule on learning.

Americans," Wright said, "have been trained to regard the highbrow as [illegible] for the society of good fellows.

We have caricatured the professor either as a comic character in cap and gown, ineffectual and impotent, or as [illegible]

We have paid teachers less [illegible] regulations that would disgrace a police state.

We invented the term egghead as a term of contempt for the intellectual whose conversation exceeded the scope of the sports page and the adventures of Lil Abner.

We adopted the bonehead as our ideal [illegible]

And now," Wright continued, "we are worried because others who have taken our money will not embrace our culture. We have [illegible] struggle to survive."

There is some doubt whether we deserve to survive.

Winning Contract

By Howard Schenken and Richard L. Frey

Vul: None

NORTH
♠ Q 10 9
♥ A 10 7
♦ 9 7
♣ K 10 9 8 7

WEST
♠ 7 4 3
♥ 8 6 4
♦ A J 10 8 5
♣ Q 4

EAST
♠ J 8 6 5
♥ Q J 9
♦ Q 3 2
♣ J 6 3

SOUTH (D)
♠ A K 2
♥ K 5 3 2
♦ K 6 4
♣ A 5 2

The bidding

South	West	North	East
1 N.T.	Pass	3 N.T.	All Pass

Opening lead: ♦ J

Although North has only nine points in high cards, his five card suit and the presence of so many tens and nines made the hand well worth a jump to game. The bid might have met a better fate if South had not practically put his cards on the table.

It was East's misfortune that he held the three and deuce of diamonds along with the queen. His signal with the three spot was so quiet that it could hardly be heard by his partner. For that very reason, East should have played the diamond queen, even though this might lead West to believe that his partner held only two cards in the suit. [illegible]

South had to win the first diamond trick with the king and trust that West would read this as a false card. If West could be persuaded to [illegible] diamonds in hopes of getting his partner in for a diamond lead through the supposed queen, declarer would be able to make his contract by ducking a club lead to West. So South's first play was to lead to dummy's queen of spades and play the seven of clubs, passing it to West's queen.

This strategy might have succeeded but for one thing. By leading to dummy's queen of spades declarer revealed that once the clubs were established he had a sure nine tricks: four clubs, three spades, one diamond and one heart. Hence West could be sure that his only hope was to find East with the diamond queen or to find South had begun with the king-queen alone. Therefore when he won the club West laid down the ace of diamonds. East cooperated by unblocking with the queen and West cashed three more diamond tricks to stop the game.

Instead of [illegible] to dummy's queen of spades, South should have played to dummy's ace of hearts. With the spade situation unknown, and with the nine of hearts dropping under the ace, West might have failed to continue diamonds, in which event South was sure to make his game.

(Released by The Associated Newspapers)

GOOD FISHING

LOWESTOFT, England (CP) — The East Anglian autumn herring catch of [illegible] is the largest since the Second World War.

The Daily Cross-Word Puzzle . . .

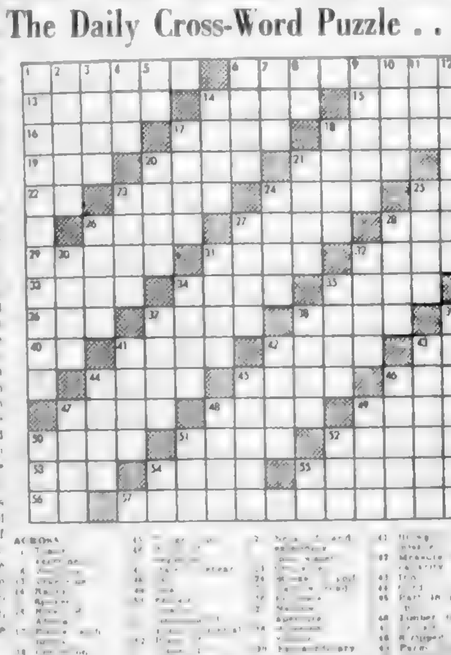

ACROSS

[illegible]

DOWN

[illegible]

Answer to Previous Puzzle

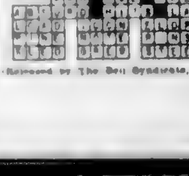

(Released by The Bell Syndicate, Inc.)

Partition-Demanding Turks Stage Fierce Cyprus Riots

and tear gas to scatter the angry rioters and threatened to fire on the mobs unless they dispersed.

Home Radioactive

Exchange with Allies

Ike Seeks Power To Give A-Secrets

formation, as well as raw materials and weapon components. The Atomic Energy Commis

224 Feared Dead In Sea Disasters

"POODLE DOG" BARKS

USED CARS
MORRISON
CHEVROLET OLDSMOBILE
Yates at Quadra

FIRST-RUN VICTORIA SHOWINGS
THE DAY THE MONOLITH MONSTERS ATTACKED THE EARTH!
Huge rocks hurling from outer space, growing, breeding, destroying
THE MONOLITH MONSTERS
LOVE SLAVES OF THE AMAZONS
PLAZA

THEY MORE OUT OF LIFE GO OUT TO A MOVIE!
IMPORTANT! Please don't tell what happens to the girl
ODEON

Featherland
ZOO-MENAGERIE
NEWS

SPECIAL
SOUP, STEAK AND KIDNEY PIE DESSERT
$1.00
BRAND'S
1009 Government St

OLD FAVORITE
Melton Mowbray in Leicestershire, England, has long been famous for pork pies and Stilton cheese.

CHINESE FOOD
FREE DELIVERY
4-9912

Memorial Arena

NOW SHOWING
"SILK STOCKINGS"
OAK BAY

BLACK PATCH
THE BLACK SCORPION
Dominion 40 to

GREAT ATTRACTION!
M-G-M brings you the hilarious story millions loved and laughed at!
DON'T GO NEAR THE WATER
CAPITOL

Capitol
Hal March
NEAR ME GOOD
Danny Kaye
"KNOCK ON WOOD"
TECHNICOLOR

NOW SHOWING
"SIMON AND LAURA"
FOX

An Outstanding Comedy For All the Family
PAT BOONE
SHIRLEY JONES
April Love
Royal
ENDS TODAY

THE STAMP OF APPROVAL..
Build Prestige for Your Firm Through Quality Printing!

- Letterheads and Envelopes
- Business Cards
- Statements
- Catalogues
- Booklets
- Magazines
- Folders and Enclosures
- Maps
- Programs
- Brochures
- Yearbooks
- Ruled Forms
- Blotters
- Snap-out Carbons
- Bulletins
- Labels in Full Color
- Filing Cards
- Placards
- Shipping Tags
- Legal Blanks
- Postal Cards
- Handbills
- Invoices
- Tickets
- Greeting Cards
- Wedding Invitations
- Social Stationery

Attractive Printing Arrests Attention . . . Creates the Good Impression Which Stimulates Business

PRINTING – LITHOGRAPHING – BOOKBINDING
Colonist Printers
Quality Printing Since 1881
2631 DOUGLAS STREET—Entrance from Hill Street Phone 2-4111

ONCE YOU'VE SEEN SAYONARA YOU'VE SEEN THE GREATEST!
GET MORE OUT OF LIFE . . . GO OUT TO A MOVIE!
STARTS WEDNESDAY
"I am not allowed to love. But I will love you, if that is your desire.."
MARLON BRANDO
SAYONARA
Starring PATRICIA OWENS, RED BUTTONS, KATSUO MONTALBAN, MARTHA SCOTT
Royal
A FAMOUS PLAYERS PRESENTATION

TELEPHONE
3-4111

CLASSIFIED WANT ADS

FASTER RESULTS
LOWER COSTS

AFTER-HOUR TELEPHONES
11.30 p.m. to 8 a.m.
Circulation, 3-0725
Sports, 2-7000
Editorial, 3-4500 or 3-8300

Wherever carrier service is maintained $1.50 per month.
Authorized as second class mail Post Office Department, Ottawa.
The Daily Colonist is a member of The Audit Bureau of Circulation, The Canadian Daily Newspaper Publishers Association and The Canadian Press.

CLASSIFIED RATES

Birth Notices, $1.25 per insertion.

TERMS OF PUBLICATION

The Victoria Press Ltd. shall not be liable for non-insertion of any advertisement beyond the amount paid for such advertisement.

All claims of error in publication should be made within 12 hours thereafter and if not made shall not be considered. No allowance will be allowed for more than one incorrect insertion nor for errors not affecting the value of the advertisement.

All advertising copy will be subject to the approval of the Victoria Press Ltd. who reserve the right at their discretion to classify, reject or insert copy furnished.

Eastern Canada representative, W. R. Austin & Co., 12 Toronto Street, Toronto, Ont.

United States representative, Cresmer & Woodward, Canadian Division.

Replies to private box numbers may only be obtained from the downtown office of Victoria Press Ltd., at 1215 Broad Street.

1 BIRTHS

5 DEATHS

David Spence Mowat, aged 44, of 156 Lurline Avenue, born in Angus, Scotland, and a resident of Victoria since 1886. Survived by ... William and David ...

Private funeral service will be ...

8 CARD of THANKS

9 IN MEMORIAM

10 FUNERAL DIRECTORS

SANDS
MORTUARY LIMITED
VICTORIA, B.C.

SANDS
FUNERAL CHAPEL
SIDNEY, B.C.

McCALL BROS
"The Floral Funeral Chapel"
A background of dependability to exact the service you would choose.
1400 VANCOUVER STREET

THOMSON FUNERAL HOME

CHAPLIN'S FUNERAL CHAPEL
Kindness Courtesy Service
...0 Quadra Street

HAYWARD'S
B.C. FUNERAL CO. LTD.
ESTABLISHED 1867

11 MONUMENTAL

MORTIMER'S MONUMENTAL Works Ltd. 633 David St.

VICTORIA MONUMENTS LIMITED

STEWART MONUMENTAL WORKS

12 FLORISTS

BROWN THE FLORIST

13 CEMETERIES AND BURIAL PARKS

Royal Oak Burial Park

14 ANNOUNCEMENTS

15 COMING EVENTS

ESQUIMALT LIONS
BINGO

20 LOST and FOUND

HAVE YOU LOST YOUR DOG? S.P.C.A. now pound authorities for all municipalities except Saanich.

21 MALE HELP WANTED

ARE YOU EAGER TO GET AHEAD? We offer full training ...

FIRST CLASS MECHANIC ...

YOUNG MAN TO LEARN FEED business. Must be able-bodied and willing to work and interested in a future in the agricultural field. Victoria Press Box 179.

PASTRY BAKER, MUST BE fully experienced. Good starting salary. Write giving full particulars to P.O. Box 98, Victoria.

THERE OUGHTA BE A LAW

21 MALE HELP WANTED

Secretary Treasurer, School District No. 3, Cranbrook

22 SALESMEN, AGENTS

TOP INCOME
for the
RIGHT MAN

25 MALE or FEMALE HELP WANTED

26 FEMALE HELP WANTED

Experienced
SALESLADIES
REQUIRED
LADIES' READY TO WEAR DEPARTMENT
Please Apply Employment Office Fifth Floor
The
T. EATON COMPANY CANADA Limited

SMART SALESGIRL, 14-16 YEARS for candy counter. Permanent position. Apply Wednesday 11 a.m.

TYPIST FOR GENERAL INSURANCE department. Experience desirable.

28 FEMALE HELP WANTED

29 SITUATIONS WANTED—MALE

30 SITUATIONS WANTED FEMALE

REGISTERED NURSE DESIRES ...

TWO RELIABLE BABY SITTERS

PRACTICAL HOME CARE BABY ...

32 MUSICIANS, BANDS AND ORCHESTRAS

36 BUSINESS SERVICES

BULLDOZERS

BULLDOZING AND CLEARING

SOUTHWELL AND BENSON BULLDOZING, ditching

BRICKLAYERS

CARPENTERS

CARPET CLEANING

1 DAY
RUG
CLEANING
For Information
CALL 2-9141
INDIVIDUAL
DRY CLEANERS

CEMENT

EVERYTHING IN CONCRETE ... Work guaranteed. H. A. Vanderbilt.

FARMER CONSTRUCTION LTD.—Concrete work, sewers and drains. Estimates by appointment.

PETER LAPINVUO, CEMENT contracting. All work guaranteed.

36 BUSINESS SERVICES

CHIMNEY SERVICE

CONTRACTORS

NEW HOMES

CATTERALL & ...

Former Construction

Woodland Construction

ELECTRICAL REPAIRS

FLOORING AND FLOOR SANDING

FLOOR POLISHING

GUNSMITHS

EXPERT GUNSMITH AT ROBINSON'S, 1307 Broad, 3-8212

HAIRDRESSERS

HEATING AND SERVICE

LANDSCAPE GARDENERS

LANDSCAPING, LAWNS, ROCK work, etc.

PAINTERS AND DECORATORS

PHOTO ENGRAVING

PLASTERERS

PLUMBING AND HEATING

C. J. McDowell
PLUMBING & HEATING LIMITED

BALLAM & RAWLINGS
PLUMBING AND HEATING

G. E. COOPER
Plumbing and Heating Repairs

EMPIRE PLUMBING AND HEATING Contracts

36 BUSINESS SERVICES

PITT & HOLT LTD.

T. A. HARVEY LTD.

ROOFING AND INSULATION

SEPTIC TANK SERVICE

"A-1"
Sewer and Septic Tank

TREE SERVICE

WASHING MACHINES

WASHING MACHINE SERVICE

37 PROFESSIONAL SERVICES

ELECTROLYSIS

PRIVATE DETECTIVES

PRIVATE INVESTIGATORS

39 PERSONALS

40 BUSINESS PERSONALS

42 EDUCATION

SPROTT-SHAW

43 DANCING

EILEEN'S SCHOOL OF DANCING

43 DANCING

BARCLAY'S
Dance Studios — 5-1496
FIRST LESSON $1.00

ACADEMY BALLROOM DANCING

60 FUEL

COAL

KIRK COAL

Division of Canadian Collieries Resources Ltd.

Free Delivery

SPECIAL
Victory Lump
$18.60 per ton
Victory Egg
$17.60 per ton

HARKNETT FUEL LTD

A REAL GOOD BUY!
SAVE MONEY—TRY WALKER'S VICTA COBBLE SIZE COAL
$17.60 TON
WALTER WALKER & SONS LTD.

RICHARD HALL & SONS

WOOD AND SAWDUST

SAWDUST SALE
ONE WEEK ONLY
2 UNITS FOR $17.00
4 UNITS FOR $32.00
3 UNITS FOR $25.50
6 UNITS FOR $48.00
2 Cords Fir Wood $19
DHILLON FUEL CO.

ORDER NOW
YEAR'S LOWEST PRICE
REGULAR
FIR MILLWOOD
2 Cords $14.00
4 Cords $27.00
FIR SHAVINGS
3 Units $12.00
FIR SAWDUST BY BULK AND BLOWER
EMPIRE FUEL LTD

CLEAN FIR MILLWOOD!
2 Cords $19
Dial 4-9411

SPECIAL WOOD SALE
ONE WEEK ONLY

Island Fuel Supply Co.

WOOD - WOOD - WOOD

VICTORIA DOUGLAS FUEL

Ronald Hopkins Fuels

BONE DRY KINDLING

60 FUEL

Wood Wood
Special 1 Week
1 Cord $10.00
Shavings
2 Units $10.00
Agricultural Sawdust
2 Units $10.00
OK FUEL - 4-2452

BUY DIRECT
BETTER GRADE FIR WOOD
OUR SPECIAL OFFER

WOOD — WOOD
— FIR WOOD —
2 Cords Fir Blocks and Slabs $19
2 Cords 2' 3' $10

Ideal Fuel Co. Ltd.

61 BUILDING SUPPLIES

SHAWNIGAN LUMBER YARDS LTD.
DO IT NOW!

FENCING—
We suggest . . .

"M-W"
LUMBER SPECIAL!
1x4 common (shorts)
4 ft. lengths 4c
6 ft. lengths 6c
PLYWOODS
HARDBOARDS
NOW AVAILABLE! PRES-TO-LOGS
The Moore-Whittington Lumber Co. Ltd.
2614 BRIDGE STREET 3-1108

INDEX TO WANT AD HEADINGS

Acreage for Sale and Wanted 136
Births 1
Business Personals 40
Business Services 36
Card of Thanks 8
Cars for Sale 100
Coming Events 15
Dancing 43
Deaths 5
Education 42
Florists 12
Fuel 60
Funeral Directors 10
In Memoriam 9
Lost and Found 20
Personals 39
Professional Services 37

CHECK THESE PAGES FOR WINTER CLEARANCE BARGAINS ON GOOD DEPENDABLE WINTERIZED CARS

61 BUILDING SUPPLIES

STEWART & HUDSON

HOME OF HOME BUILDERS

VARIETY AND VALUE

[illegible]

MAKE YOUR OWN COFFEE TABLE

[illegible]

MAHOGANY PLYWOOD

[illegible]

MAKE IT FIREPROOF

[illegible]

FENCE AND PROTECT

[illegible]

BONANZA BUYS IN LUMBER

WINTER PRICES

[illegible]

WE FINANCE YOUR LUMBER PURCHASES

USE YOUR CREDIT

[illegible]

EVERYTHING

[illegible]

Stewart & Hudson

LIMITED

605 GORGE ROAD [illegible]

BUILDERS SASH & DOOR

SEASONAL SPECIAL

[illegible]

BOAT PLANS

[illegible]

BUILDERS SASH & DOOR LTD

[illegible] Open Saturdays [illegible]

DRYSDALE'S

Builders' Supplies Ltd

[illegible] COOK STREET

ON SPECIAL

[illegible]

FENCING FOR LESS

COMBINATION STORM DOORS

$14.00

STORM SASH

12x20 GARAGE

Complete $146.50

Saanich Lumber Yards

Open ALL DAY SATURDAY

2041 Douglas Street [illegible]

61 BUILDING SUPPLIES

SHOP HERE!

WHERE THE SAVINGS ARE GREAT

Warehouse to You

ALL BUILDING MATERIALS

FINISHING LUMBER Plywood, Wallboard, Doors, Gyproc Lath, Insulation, Shingles, Siding, Roofing and Building Papers, Nails

642 QUEENS

PERSONAL SERVICE

[illegible]

Money Back

HIGH LINE

DOUGLAS FIR PLYWOOD

All Waterproof Glue

D GRADE Good

[illegible]

5000 PCS.

SIDE AND END CUTS

[illegible]

MAHOGANY

[illegible]

ECONOMY BUYS

[illegible]

CASH

[illegible]

Atom Lumber Co. Ltd.

[illegible]

SIDNEY LUMBER

Limited

INVENTORY SPECIALS

2x6 [illegible] Grade Fir [illegible] 100 BM $5.40

[illegible] Cedar [illegible] 100 BM $3.00

1x6 M.R. Grade Drop Siding 6 and 8 100 BM $4.00

1x8 M.R. Grade Drop Siding 6 and 8 100 BM $4.00

1x9 M.R. Grade Drop Siding 6 and 8 100 BM $4.00

2x4 M.R. Grade Fir or Cedar 6ft each 20c

FOR RENT Remington Stud Driver. The quick easy way to secure lumber to concrete. One shot top with a hammer gives secure fastening. Ideal for strapping in concrete walls when finishing basement rooms.

SIDNEY LUMBER

Limited

2333 Government Street

Phone 2-5187 2-5188

"DO IT NOW" SPECIALS!

Basement Frames—K.D. 2'11"x1'6", approx. $2.65

1 Odd Top Cupboard [illegible] $15.00

Surplus of short [illegible] Clear Fir lumber 1x3 [illegible] lengths per lin. ft. .03c

5 and 6 lengths per lin. ft. .04

[illegible]

CROWE GONNASON CO. LTD.

3-7141 2324 Gov't St.

[illegible]

Television for Tuesday

Programs subject to last minute changes by stations concerned

TIME	CBUT Channel 2	KOMO-TV Channel 4	KING-TV Channel 5	TIME	CHEK-TV Channel 6	KTNT-TV Channel 11	KVOS-TV Channel 12	KTVW Channel 13	TIME
9:00	[illegible]	[illegible]	[illegible]	9:00		Hour Cosmopolitan	Hour Cosmopolitan		9:00
10:00	[illegible]	[illegible]	[illegible]	10:00		As the world turns	[illegible]		10:00
[illegible]	[illegible]	[illegible]	[illegible]	[illegible]	[illegible]	[illegible]	[illegible]	[illegible]	[illegible]

Radio for Tuesday

Programs subject to last-minute changes by stations concerned.

	CJVI — 900	CKDA — 1220	CBU — 690	CJOR — 600	CKWX — 1130	KIRO — 710	KOMO — 1000	
[illegible]	Piano Life Work	[illegible]	Theme Variation	Mortimer's House	Luncheon Club	[illegible]	[illegible]	
12:00	News, Your Music	News, Top 50	Theme, CBC News	News, Karnival	News, Luncheon	News, Solly	News, Farms	12:00
12:30	News, Your Music	News, Top 50	Farm and Marine	Karnival, News	News, Luncheon	Raging River Ranch	Vanity Fair	12:30
1:00	News, Quiz	News, Graduate	Concert	House of Music	News, Bill Davis	Arthur Godfrey	Vanity Fair	1:00
1:30	Second Spring, Paul	[illegible]	Hollies Symphony	Music, News	Bill Davis	Arthur Godfrey	True Story	1:30
[illegible]	[illegible]	[illegible]	[illegible]	[illegible]	[illegible]	[illegible]	[illegible]	[illegible]

TV TALK

By Bruce Lowther

I don't know about you but CBC's demonstration of "subliminal perception" advertising (so quick you can't see it but your mind feels it) on Close-up Sunday did nothing to me at all.

It turns out that the message, "telephone now," was flashed on screen [illegible] during the show. One Howard Kenney of Winnipeg, asked by CBC especially to watch the show, got the message: he phoned his parents-in-law in Toronto immediately. CBC asked the public if anybody else got the word but nobody did. If anybody did in Victoria, please let me know.

* * *

"I'm self-employed . . . and with that, let's begin the questioning with Dorothy Kilgallen."

[illegible] see why he smiles [illegible].

He says: "[illegible] the public is sick of the big false toothy smile anyhow. I think the audience knows my function. I assemble a good group of acts [illegible] and get the hell out of the way. [illegible] with the acts because I despise [illegible]. They make me sick to my stomach [illegible] I [illegible] to work with the acts." He goes on: "We [illegible] but I think [illegible] everyone [illegible] Westerns are [illegible] TV [illegible] kinds of [illegible]"

* * *

TV BITS: [illegible]

[illegible] The Chicago Symphony Orchestra [illegible] supported pay TV as "the only way to get our great symphony orchestras [illegible] into the homes of our country."

Today's Highlights

11:30 a.m.: Fashion expert Edith Head is a Linkletter guest, channels 11 and 12.

1:00 p.m.: June Valli sings on Bandstand, channel 5[illegible].

5:00: Special children's series, "The History of Writing," channels 2 and [illegible].

8:00: Johnny Mathis, Gertrude Berg are the Gobel-Fisher guests, channel 4.

8:30: Old Jack Kirkwood bugs Red Skelton who's due back to [illegible] from [illegible] channel 11.

9:00: Action Theatre starts probably drama reruns, channel 11.

10:00: Soprano [illegible] Andrew, trombone player Dave Robbins on Cal[illegible] for Music, channel 2.

10:30: Vagabond climbs a glacier, channel 4.

Sport Specials

7:00: Sports Huddle, channel 6.

11:15: Last time for Toronto boxing, channel 2[illegible].

Movie Lineup

9:30: East of the River, channel 12, John Garfield. May be changed.

10:00: [illegible] and Sealing Wax, channel 5.

12:00: The Man With the [illegible], channel 4.

12:00: Age of Indiscretion, channel 5, Paul Lukas.

[illegible]: Three Steps North, channel 2, Lloyd Bridges.

2:30: Root of All Evil, channel 6, Michael Rennie.

2:30: Charlie Chan in London, channel 13, Ray Milland.

[illegible]: Crash Dive, channel 12, Tyrone Power. Fair.

4:00: Ex-Lady, channel 11, Bette Davis.

4:30: Dual Fare, channel 4, Vivian Blaine.

5:00: Westerns, channels 12 and 13.

[illegible]: The 13th Green, channel 11, Ronald Howard.

9:00: I Killed Wild Bill Hickok, channel 13.

10:00: [illegible] of the City, channel 4, Victor Mature. Fair.

10:[illegible]: [illegible] in Danger, channel 13.

10:35: [illegible] Harvest, channel 11, Loretta Young. May be changed to Four Sons with Don Ameche. Both only fair.

10:40: Something to Shout About, channel 12, Janet Blair.

10:45: The Penalty, channel 5, Lionel Barrymore.

61 BUILDING SUPPLIES

"RANCH-PANEL"

[illegible]

Two Grades

Supreme and Quality

Two Dressings

Sawn or Smooth Face

Two Widths

8-inch or 10-inch

[illegible] "RANCHPANEL"

Manufactured by

BRITISH COLUMBIA FOREST PRODUCTS LTD.

[illegible]

R. A. GREEN LBR CO LTD.

[illegible] Douglas St.

BOAT BUILDERS SERVICE

Yellow Cedar, Planking, Plywoods, Bending Oak, Machine Work

Complete Service for Building Supplies—Lumber - Millwork

[illegible]

USE CLASSIFIED ADS FOR RESULTS

61 BUILDING SUPPLIES

R-U-PLANNING TO

[illegible] remodel that kitchen [illegible] We have everything in Builders Supplies and our staff will assist you with color schemes and ideas at the right [illegible]

ISLAND BUILDING SUPPLY COMPANY

[illegible]

LANGFORD BUILDING SUPPLY

8-1724

62 FURNITURE

Auctioneering

LUNDS AUCTIONEERS

WE BUY AND APPRAISE

926 FORT ST 5-5422

WE BUY — WE SELL — WE APPRAISE

KILSHAW'S AUCTIONEERS

1115 Fort St 4-6441

Cash advances on consignment

[illegible]

SPECIAL

This offer good till Jan. 31. Three-piece chesterfield cleaned and [illegible]

YOUR MATTRESS REBUILT LIKE new at a genuine saving. Upholstery repairs. Box springs and couches rebuilt. Atlas Mattress Co. Ltd. 2714 Quadra at Hillside. [illegible]

[illegible]

[illegible] large walnut dining table, 6 chairs, $20. Phone 3-[illegible]

62 FURNITURE

January Clearance Of Trade-In Furniture

Davenport in good condition [illegible]

Cogswell Chair [illegible]

[illegible] Wine Velour Chester[illegible]

[illegible]

HOME FURNITURE

[illegible]

WHY TAKE LESS?

[illegible] ALL TOO SMALL [illegible]

WALLY GRAY Used Furniture

PHONE 2-1631 or 4-5389

HOLLAND BROS & CO

NEW AND USED FURNITURE

[illegible] Fort Street Phone 3-[illegible]

SPECIALS

[illegible]

CARPETS AND UPHOLSTERED furniture cleaned [illegible] in your own home or in our plant. Free estimates. Carpetorium 1[illegible] Wharf Street. [illegible]

FRENCH POLISHING, REPAIRS, furniture refinishing. Specialty [illegible] 766 Discovery Street. [illegible]

QUALITY USED FURNITURE [illegible] heaters for less. Radios [illegible] Furniture 941 Johnson.

[illegible] THE ACME FURNITURE, 616 PANDORA

[illegible] chesterfield and wine chair. Price $[illegible]

62 FURNITURE

CALL US

For Best Prices

Cash or Consign

MAYNARD & SONS

[illegible]

63 MUSICAL INSTRUMENTS

ANNOUNCING THE NEW

Conn "Caprice" Organ

An instrument of genuine "BIG ORGAN" Quality

Within reach of the family budget

For Demonstration Call at

Western Music Co Ltd

[illegible]

Choice of Reconditioned Pianos See

DAVID STARK

at

MAYNARD'S

[illegible] Year

Maynard's Auctioneers

PAY TOP PRICES FOR PIANOS

[illegible] Year

HEINTZMAN AND NORDHEIMER [illegible]

ELECTRONIC ORGAN FOR SALE [illegible] 12-inch concert speaker. $1.95 no down payment. Phone 3-[illegible]

RENT A PIANO-ACCORDION ONLY $5 for whole 3-month period. Lessons arranged. Fletcher Bros. Phone [illegible]

HOHNER PIANO ACCORDION, 120 bass with couplers. Will sacrifice [illegible]

WILL PAY UP TO $[illegible] CASH FOR good used piano. Phone [illegible]

FOR SALE MEDIUM MAHOGANY piano, good tone. $225. 2-6644.

63 MUSICAL INSTRUMENTS

WARD'S JANUARY SALE! RECORDS

LPs and EPs

20% OFF

COMPLETE STOCK

[illegible]

Now 3 stores to serve you

WARD'S MUSIC LTD.

[illegible]

1[illegible] Broad Street Victoria

WANTED TO BUY HEINTZMAN [illegible]

[illegible] rent. Rent applies if purchased. Phone [illegible]

64 TV, RADIO, SALES and SERVICE

RENT A TV

From

MAIS ELECTRIC

1821 Cook 2-4131

FAST DEPENDABLE SERVICE ON [illegible]

ATKINSON & PEARCE

Guaranteed Service and Repairs to all makes of radio and TV. [illegible] Quadra St.

FOR GUARANTEED TV REPAIRS by Qualified Technicians (Members RETA)

BUTLER BROS SUPPLIES LTD. [illegible] Douglas Street Phone [illegible]

[illegible] $7.00 $3.00

TV service call. Guaranteed. Phone [illegible]

10" ADMIRAL PORTABLE TV new $110. 3-[illegible]

64 TV, RADIO, SALES and SERVICE

USED TV SETS

ALL SIZES AND MAKES FULLY RECONDITIONED AND GUARANTEED FROM

$99.00 up

$25.00 DOWN — $10.00 MONTHLY

KING TV & RADIO LTD.

"THE BEST IN RADIO AND TV"

COR. JOHNSON AND BLANSHARD

PHONE [illegible]

TV REPAIRS 1-DAY SERVICE

CALL [illegible]

ASSOCIATED TELEVISION FACTORY SERVICE

1[illegible] Wharf St.

RUNDELLS TELEVISION SERVICE Graduate of Radio College of Canada. 24-hour service, moderate prices. [illegible]

GUARANTEED TV SERVICE AND antenna installations. [illegible] Crusader TV.

FOR GOOD CHANNEL 5 RECEPTION see Precision Marine Co. TV antennas, 680 Discovery. [illegible]

McMILLAN & WARDELL 24-hour TV service. [illegible]

RENT A TV BY WEEK OR MONTH [illegible]

TV - SERVICE - RADIO [illegible] Alexander [illegible]

64 TV, RADIO, SALES and SERVICE

RCA VICTOR CUSTOM AUTO RADIO

COMPLETELY INSTALLED IN THE DASH OF YOUR CAR FOR ONLY

$69.95

$10.00 DOWN, $10.00 MONTHLY

KING TV & RADIO LTD

"THE BEST IN RADIO & TV"

COR. JOHNSON & BLANSHARD

PHONE [illegible]

VICTORIA WEST RADIO AND TELEVISION

Drive in or home service

[illegible] Esquimalt Road Phone [illegible]

HAULTAIN RADIO TV APPLIance repairs. 1[illegible] Haultain. [illegible]

2 REPOSSESSED 21" TV. TAKE over payments. Phone [illegible]

TAYLOR & COX ANTENNA SERVICE [illegible]

66 BICYCLES and MOTORCYCLES

BICYCLES OVERHAULED, REpaired and painted. New and reconditioned bicycles, accessories, sporting goods, etc. at Victoria Sporting Goods Ltd. 1410 Douglas Phone 4-7[illegible]

OUR BUSINESS IS BICYCLES. WE buy, sell, trade, service and repair all makes and models. All repairs guaranteed. DAVE HOLDEN'S BICYCLE SHOP, 1[illegible] Government Phone [illegible]

Guaranteed new and used machines. BROOKLANDS MOTORCYCLES Sales & Service Ltd [illegible] Fort Street [illegible]

B.S.A. [illegible] RECENTLY OVERhauled. $75. [illegible] after 6 p.m.

66 BICYCLES and MOTORCYCLES

Cars · Motorcycles Cars
Trade your motorcycle or car for a ... used motorcycle or car at LES BLOW'S MOTORCYCLE SALES ... Douglas St. Phone ... Genuine Harley parts, batteries, saddle bags, etc. ... price to clear stock.

LIGHTING SETS ... ROBINSON'S ... 1307 Broad

CARMICHAEL'S BICYCLE SHOP ... Open Friday ... p.m.

67 STOVES AND FURNACES

COMPLETE PLUMBING & HEATING SERVICE
DOMESTIC COMMERCIAL ... SERVICE INSTALLATION
OIL BURNER
SALES SERVICE INSTALLATION
Phone 3-1112
W R MENZIES & CO LTD
911 FORT

ENTERPRISE FACTORY BUILT OIL RANGE
YOU PAY ONLY $259
HUMBER'S
431 BASTION STREET

PACIFIC SHEET METAL WORKS LTD

69 SEWING MACHINES

71 FARM IMPLEMENTS

BUTLER BROS. SUPPLIES LTD.

MAYHEW STREET & WILLIAMS LTD

72 MACHINERY

FOR RENT

73 TOOLS for SALE or RENT

74 GARDEN SUPPLIES

FERTILIZERS

DUCK GUANO ... SACK ... Duck Farm ... Sidney

GARDEN TOOLS

TOP SOIL, ROCKS AND FILL

80 BOATS and MARINE

CLEARANCE SALE
1957 ... Boat Trailers ... SAVINGS

BOATS AND MOTOR
... $4195

ANGUS MARINE
3220 DOUGLAS

1958 SKAGIT BOATS

... & MARINE SUPPLIES LTD
845 Yates

GALVANIZED BOLTS

SHIP CHANDLERS (McQUADE'S) LTD

VAN ISLE MARINA

OUR MARINE DISTRIBUTORS
... Phone 2-5813

MARINE DIESEL ENGINES

MAYHEW STREET & WILLIAMS LTD

81 TIMBER

82 MISCELLANEOUS for SALE

DO IT NOW! AND SAVE 10%

YOU'LL SAVE

T. EATON CO.
CANADA LTD

82 MISCELLANEOUS for SALE

Reconditioned Washers
30-DAY GUARANTEE

[illegible]	$59.50
[illegible]	$59.00
... Thermatub	$ ...50
... Timer	$89.50
G.E. ... pump	$89.50
G.E. Automatic	$ ...50
Easy Spin ...	$ ...50

Others to Choose From
... IN OUR OWN SHOP
BUTLER BROS
707 View 3398 Douglas
3-6911 Phones 5-3832

KENT'S LTD.
CLEARANCE SALE
1958 STOCK
TERMS AND TRADES ON ALL SALE ITEMS
OPEN FRIDAYS UNTIL 9

CAN YOU BEAT THESE PRICES
$199.00
$149.00
$319.95
EASY BUDGET TERMS
DELTA ELECTRIC

PAINT DEPT. Mc & Mc

LUGGAGE AND LEATHER GOODS
JOHNSON LEATHER GOODS LTD

Woodward's

779 PANDORA 2-8932

We Buy — We Sell
Maynard's Auctioneers

Reconditioned Washers

83 MISCELLANEOUS WANTED

LOANS ON TOOLS, GUNS, MUSICAL instruments, etc. Broad St. Trading ... Broad St. 3-0612 ...

WE BUY AND SELL CAMERAS ... Island Trading, 1415 Government ...

FURNITURE AND APPLIANCES PURCHASED FOR CASH ...

GOOD BOOKS ALWAYS BOUGHT ... BOOKSHOP

WANTED ... FURNITURE Butler Bros & Company ...

HIGHEST CASH PRICES PAID for good used clothing ...

84 SWAPS

88 PETS

VICTORIA ... KENNEL CLUB

91 POULTRY, HATCHING EGGS, EQUIPMENT

92 LIVESTOCK and FEEDS

100 CARS FOR SALE

SMASHING VALUES IN USED CARS NOW!
TOP SELECTION
GENEROUS WARRANTIES
TOP TRADES

1956	$2395
1956	$2045
1953	$1395
1952	$1095
1951	$895
1951	$795
1949	$645

ENGLISH CARS

1956	$1545
1955	$1595
1956	$1195
1953	$1095
1951	$445
1949	$245

ENGLISH CAR CENTRE
YATES AT COOK

ESQUIMALT SERVICE
$100 OFF THESE CURRENT PRICES

52	$1445
53	$2995
56	$1495
49	$695
48	$295

10% DOWN
OR YOUR PRESENT CAR on a 24 Month Contract
3-5651 3-5651

Morris MG Wolseley
CORONATION MOTORS

MORRISON'S
BUY NOW
PRICES ARE LOWER NOW!

47	CHEVROLET 2- ...	$195
41	STUDEBAKER	$195
48	CHEVROLET 2-Door	$295
47	MERCURY Coupe	$395
49	[illegible]	$745
50	CHEVROLET Sedan ... Heater	$695
51	FORD Sedan	$795
53	HILLMAN Sedan	$875
51	FORD 2-Door	$895
51	CHEVROLET Sedan	$895
52	[illegible]	$1195
52	CHEVROLET ...	$1095
53	Dodge Sedan	$1195
55	... Sedan	$1295
53	CHEVROLET ...	$1295

TRY ONE OF THESE FOR VALUE

51	DODGE	$895
53	CHEVROLET Se...	$1195
54	[illegible]	$1295
53	[illegible]	$1295
54	[illegible]	$1295

EASY TERMS!
No Monthly Payments Until March ...

53	$1295
53	$1595
55	$1595
55	$1795
55	$1995
56	$1995
54	$1895
55	$2195
56	$2195
55	$2495
57	$2595
57	$2695
57	$2695

30 Day Exchange
6-Month Warranty

57	$2695
57	$2795
56	$2995
57	$3095
57	$3095
54	$3495
57	$3695
57	$3795
57	$3795
57	$4295
56	$4795

USED TRUCKS

47	$495
53	$895
56	$1595
56	$1595

VICTORIA'S BIGGEST DEALER
MORRISON
Chevrolet - Oldsmobile Ltd
940 YATES 3-1188
Chev — Olds — Cadillac

QUALITY CAR SALES

UP TO 24 MONTHS ON BALANCE

QUALITY CAR SALES LTD
BERNIE NICHOLLS
1030 YATES 5-4622
Open Evenings to 9 p.m.

NATIONAL MOTORS
JANUARY SALE CONTINUES
Now is the BEST TIME To Trade

1957	FORD Custom 4-Door sedan Heater signals ... owner A1	$2195
1957	MONARCH Richelieu 2 door V8 hardtop Radio heater automatic power brakes power steering Now	$3895
1956	FORD Customline 4 Door Heater ... owner Tu-tone Radio A1	$2195
1956	PLYMOUTH 2 Door Sedan ... V8 ...	$1995
1956	FORD ... V8 ... A1	$1895

LOOK
No Monthly Payments Till May 1958

1955	$1695
1954	$2295
1954	$1495
1954	$1195
1953	$995
1953	$1095
1953	$795
1953	$1695
1952	$1095
1952	$1095
1950	$495
1950	$950
1949	$845

MORE FOR YOUR TRADE

1950	METEOR 4 Door	$595
1949	FORD ...	$695
1949	PLYMOUTH	$595
1949	CHEVROLET	$695
1949	CHEV ...	$695
1948	[illegible]	$295
1939	CHEV	$75
1940	PLYMOUTH	$95

MORE TO CHOOSE
30-Day Exchange
6000-Mile Warranty
LIFE INSURANCE ON ALL TIME PAYMENTS

1947	$395

TRUCKS

1947	$175
1947	$595
1952	$795
1953	$895
1953	$795
1954	$1145
1955	$1395

OPEN EVENINGS
NATIONAL MOTORS
FORD — EDSEL
4-8174 819 YATES

MOONEY & SONS TRUCK LOT
ON TOLMIE OFF DOUGLAS BESIDE THE BRICK YARD
ALL USED EQUIPMENT MUST BE SOLD
10% DISCOUNT
On All Prices Listed

... MORRIS	$295
55	$2195
56	$1695
55	$1525
55	$1595

LOW DOWN PAYMENTS

EMPRESS MOTORS' MONTH-END CLEARANCE
PRICED FOR ACTION

53	... SEDAN radio ... REDUCED TO	$995
52	PONTIAC DE LUXE SEDAN ... REDUCED TO	$950
51	OLDS ROCKET 88 SEDAN ... REDUCED TO	$1050
53	PONTIAC DE LUXE ...	$1195
53	[illegible]	$1295
53	... DE LUXE ...	$1195
50	PONTIAC SEDAN ...	$695
50	... SEDANETTE ...	$695
51	... SEDAN DELIVERY ... REDUCED TO	$675
46	... SEDANETTE ... REDUCED TO	$395
46	... SEDANETTE ...	$495
51	[illegible] ... REDUCED TO	$345

TRADE NOW AND SAVE

55	... SEDAN ...	$1145
55	... SEDAN ...	$1495
52	... ROADMASTER ...	$1495
54	[illegible]	$1495
52	... ROADMASTER ... REDUCED TO	$1565
55	... CUSTOM ... REDUCED TO	$1545
55	... SEDAN ...	$1645
55	PONTIAC 2-D ...	$1745
55	... 4-DOOR ...	$1745
56	BUICK SPECIAL SEDAN ...	$2695
54	BUICK ROADMASTER ... REDUCED TO	$2565
54	BUICK ROADMASTER ...	$2595
56	BUICK HARDTOP ... REDUCED TO	$2950
55	... HARDTOP ... REDUCED TO	$2450
54	... SEDAN ... REDUCED TO	$1595

30-DAY EXCHANGE
No Monthly Payments
'Till Mid-March

EMPRESS MOTORS
FORT AT QUADRA
PHONE 2-7121
OPEN TILL 9

AT SPEEDWAY MOTORS THESE MUST GO

51	PREFECT including ...	$399
50	[illegible]	$499
50	[illegible]	$395
49	[illegible]	$199
47	MERCURY Sedan	$199
46	STUDEBAKER	$199

And Many Other Popular Makes

Volkswagen Dealer
SPEEDWAY MOTORS
931 YATES 5-2415

DOMINION MOTORS LTD
Studebaker ... Packard

1940	$95
1940 CHEVROLET ...	$95
1946 ... SEDAN ...	$125

Many More to Choose From

ANOTHER GLADWELL FIRST
1956 METEORS
IMMACULATE ONE-OWNER
4 BRAND NEW TUBELESS TIRES
WITH FULL New Car Warranty
$1795
YOUR CHOICE OF 6's OR 8's
Standard Transmission OR MERC-O-MATIC
CHOICE OF COLORS
AS LOW AS 10% DOWN

GLADWELL'S
ALWAYS A BETTER BUY

57 ...
$833 DOWN

53 ...
$470 DOWN

55 ...
$255 DOWN

Huge Selection
75 CARS TO CHOOSE FROM
BUY NOW BEFORE THE SPRING INCREASE

WHY WALK?

52	$299
51	$195
46	$245
46	$295
48	$345
49	$495
49 PACKARD	$495

$5 DOWN

GLADWELL'S DRIVE-IN Supermarket
EASIEST PLACE IN TOWN TO PARK, SHOP AND DEAL

JAMESON MOTORS LTD.

1953	$1295
1954	$1495
1955	$1095
1954	$895
1955	$1395
1953	$1395
1949	$495
1950	$895

JAMESON MOTORS LTD

SMALL CARS

TELMAC

BURNSIDE AT HARRIET

OLSON'S SAY
PLACE YOUR MONEY ON THE WINNERS
Why Be Content With Less Than the Best?
LOW, SLEEK, SHARP, POWERFUL
CASE HISTORY FAMILY SEDANS
UNION CRAFTSMEN CONDITIONED

56	$2095
55	$2395
55	$1795
54	$1995
54	$1595
53	$1295
52	$1195
52	$1395
53	$1145
5.	$995
50	$1045

OLSON'S
1036 Yates 4-1147
Wide Open Till 9:30 p.m.

ENSIGN MOTORS
WEEKDAY SPECIAL

54	$1495

ENGLISH CARS
2017 QUADRA ST.

LOUIS NELSON
810 Johnson St 3-6113

1958	[illegible]
1951	$495
1952	$1095
1952	$1045
1951	$345
1940	$150
1940 HILLMAN	$75

REGAL MOTORS LTD.
Ted Wilkinson Tom Williamson
Paddy Garner Ron Black

TRADE TERMS
OPEN 9 A.M. 9 P.M.
847 Yates Phone 2-7411

MIDTOWN AUTO SALES LTD
845 YATES

100 CARS FOR SALE

VICTORIA Dodge-De Soto LIMITED
(FORMERLY ROAF MOTORS)

57 DODGE Mayfair V8 Sedan $2995
55 CHEV Sedan $1695
54 VAUXHALL "6" Sedan $1295
53 DE SOTO Firedome Sedan, fully equipped $1895
52 PONTIAC De Luxe Sedan. Radio and heater $1095
52 BUICK Super Sedan $1395
52 FORD ½-Ton Panel, only $895
51 CHEV 2-Door, only $895
49 DE SOTO Sedan with radio and heater. Now only $895
55 CHRYSLER New Yorker, fully equipped $2795
53 CHEV 5-Pass $1295
53 HILLMAN Convertible $795
49 MERCURY with radio and heater $695
50 PONTIAC Sedan, radio and heater $845
55 De Soto Firedome Hardtop Coupe, fully equipped $2595
50 DODGE Sedan, radio and heater $895
54 CHEV ½-Ton Pickup, only 15,000 miles $1295

Many More To Choose From

Ask For:
Art Browne
Wally Dunham
Howie Shaw
or
Art Williams

1061 YATES ST.
VICTORIA
PHONE 4-7196

PLIMLEY CAR CENTRE

57 Dodge
REGENT. V-8. TUTONE. WHITEWALL TIRES. PUSH-BUTTON AUTOMATIC. CUSTOM TURN SIGNALS. HEATER.
$2495

56 Studebaker
LUXURY SEDAN AUTOMATIC, TUTONE
$2245

55 Plymouth
TUDOR. TUTONE. CUSTOM HEATER
$1499

54 Oldsmobile
HOLIDAY COUPE TUTONE. WHITEWALL TIRES. CONTINENTAL TIRE MOUNT. HYDRAMATIC. POWER EQUIPPED.
$2995

A Good Selection of English-Canadian Cars to Choose From

Open 9 a.m. to 9 p.m.

PLIMLEY CAR CENTRE
1010 YATES STREET 2-8121

BUDGET SAVERS
$385 STANDARD Vanguard Sedan motor overhauled in our shop
$495 AUSTIN A-40 Sedan. Has new engine. A real buy
$695 PONTIAC Sedan. Real shape. Extra good buying
$1095 DODGE Crusader Sedan. Has radio, etc. A beauty
$1545 AUSTIN A-50 Cambrian Sedan. Condition like new
$1695 PLYMOUTH Sedan. Has radio, etc. Looks like new

SERVING VICTORIA 40 YEARS

Masters Motors Ltd.
Established 1918
815 View Street Phone 3-3541

1956 V-8 PLYMOUTH STATION Wagon, one owner, 28,000 miles. $2,395. 5-5506.

1956 DODGE ROYAL LANCER, automatic, tri-tone, many extras. $2,500. 6-3548.

'52 DODGE CLUB COUPE. R. H. Immaculate. 2330 Douglas. 5-3041.

1956 AUSTIN, 7,500 MILES. PRIVATE sale. 4-2403.

1936 CHEVROLET COUPE. WILL sell or swap. 8-2401.

1955 AUSTIN 30. SACRIFICE. Phone 2-8067.

101 TRUCKS & TRAILERS

LEISURE HOME TRAILERS
TRIANGLE SERVICE STATION & TRAILER SALES
2301 Douglas. 4-3825. eves. 4-8456.

1945 INTERNATIONAL 2½ TON truck, flat deck, big bunks, 1958 licence, insurance. Sidney 82-H.

FOR SALE—8-IN. AND 7-IN. ST. Paul's hoists. 3-9386.

PROFIT BUILDERS

Check the classified section for the latest and best offers.

101 TRUCKS & TRAILERS

HI-LO TRAILER SALES

No. 1, No. 3 parks Colwood and Langford; No. 4, Nanaimo, maintained primarily for the convenience of our customers, special attractive low space rentals to assist our buyers.

Trucks and equipment and parts kept on hand to assure you of service.

Approximately 20 mobile homes, all covered by written warranty. An aluminum exteriors (no tin), always on display, plus travel trailers and used units ranging in sizes and prices from the smallest to the largest built.

Used furniture, TV sets, refrigerators, deep freezes, couches, oil barrels and stands, special hitches, etc., for sale from our store rooms.

CONSIDERED AS TRADE

Furniture, appliances, agreements for sale, real estate, equities, machinery, almost anything of good quality and value.

We are not philanthropists, but we do give special consideration to elderly people and newly weds. We don't know all the answers, but we have the answers available. 8 years' experience in this our full-time business.

Good terms, discount for cash. Come out and sit awhile. We will help you to buy a ticket to North America. New easy economical, Free mobile way of life.

The management live on the sales lot in a mobile home and are always available to discuss business.

HI-LO TRAILER SALES AND PARTS
New Highway, 7 Miles North of Victoria
Phone 8-2514

102 PARTS, TIRES and ACCESSORIES

CUSTOM CAR RADIOS
Fully transistorized for 1958 FORD, CHEV OR PLYMOUTHS
See These at
$89.95
D & D TIRE LTD.
(Back of Bay on Arena Way)

Your Car's "Heart" Is the "BATTERY"
For a strong, sure start every time get an "ACME"
6-VOLT EXCHANGE $11.50
12-VOLT EXCHANGE $19.50
FRANCIS BATTERY & TIRES LTD.
RETREADING SPECIALISTS
1412 Quadra Street Phone 3-7012

MECHANIC'S SPECIAL. '48 CHEV engine complete with clutch, generator and starter, $25. '48 Mercury engine $35. And others. 3-7714.

INTERNATIONAL TRUE TONES International mufflers. Re-refined oil. Sandy's Auto Wrecking. 1023 View Street. 5-4478.

CLARK'S AUTO PARTS. 3333 Douglas. Used parts for cars and trucks. 2-8041.

GOOD USED CAR AND TRUCK parts. David Auto Wreckers. 3-8879. 526 David Street.

AL'S AUTO WRECKERS. BAY AND Dundas. 3-2233; evenings 4-4327.

WRECKING 1950 AUSTIN ½-TON pickup. 4-6360.

1957 MOTOROLA CAR RADIO. Mr. Graves, 130 Government. 3-7612.

103 AUTO REPAIRS and SERVICE

DOTTY'S CAR PARLOR
Car Polishers. 1101 Yates. 3-9614.

FAST TOP-QUALITY RADIATOR repairs. Body work and painting at Morrison Chevrolet Oldsmobile Ltd. Yates at Quadra. Phone 3-1106.

EXPERT BODY WORK, TUNE-UP, alignment and brake repairs. Victoria Dodge-De Soto Ltd., 1061 Yates. 4-7196.

MOONEY'S AUTO BODY SHOP. 3-4177. Complete collision repairs, painting, etc.

105 AUTO FINANCING and INSURANCE

Automobile Financing Auto Loans
Monthly instalment plan financing of automobiles, household appliances, furniture and commercial equipment.
Money saving rates on direct auto loans. Life insurance up to $1,500 at no extra cost. Generous terms. Quick decision.
Island Finances Limited
1112 Broad Street Phone 4-6831

ATTENTION CAR BUYERS
Our Low-Cost Financing and Insurance Plan will help you make a better deal. BEFORE you buy talk to us.
A. M. TAYLOR SPITTAL
821 FORT ST.

AUTO FINANCING Custom Finance Ltd.
Private or Dealer Sales
1013 Douglas St. Phone 3-1408

107 CARS and TRUCKS WANTED

SMALL CARS
Purchased for cash or SOLD ON CONSIGNMENT 5%
TELMAC MOTORMARKET, 844 Fort

QUADRA AUTO SALES
PAYS TOP CASH for CLEAN CARS
837 YATES PHONE 2-9837

PHONE BEFORE SACRIFICING
MAYNARD'S AUCTIONEERS
Cash or Consignment
4-5921

LET US SELL YOUR CAR FOR you! Quick results at Thriftway Motors, Quadra at Pembroke. Phone 5-4845.

GOOD LOW-PRICED CARS WANTED AT CRABB'S AUTO SALES

CASH FOR CARS AT ART'S. BURNSIDE AT HARRIET — 3-6202.

CASH FOR CARS
630 Gorge Road Auto Sales

WANTED—MODEL A TOWING CAR. 5-1535.

113 MOVING and HAULING

TILDEN RENTS ALL
Types of Cars and Trucks
865 Douglas Street 3-2131

116 HOTELS

Ritz Hotel, 710 Fort St.
FURNISHED APARTMENTS AND ROOMS 3-1021
Elevator Service Permanent Transient

GLEN COURT HOTEL
$7 a Week Up 707 Blanshard St.
Phone 3-9088 5-1774
Under New Management

BEVERLEY HOTEL
In city centre, moderate rates, transient and permanent guests, housekeeping rooms. TV in lounge. 724 Yates. Phone 4-8611.

116 HOTELS

THE GLENSHIEL, 606 DOUGLAS—A residential hotel providing every comfort for elderly people. 3-4184.

120 ROOM and BOARD

IN COMFORT, FULL BOARD WITH hotel service at reasonable rates. James Bay Hotel, 270 Government St.

WOULD LIKE BUSINESS GIRL TO share furnished suite, TV, washing machine and frig. Rent $35, and half on food. Phone 5-5598.

YOUNG BUSINESS MAN WANTING room and board in private home by February 1. H. Norgaard, 850 Richmond.

WARM AND INVITING ACCOMmodation with private bath, on Newport Ave. Enjoyable meals. $85. 3-5254.

COLLEGE STUDENTS, TEACHERS and nurses; comfortable room, very reasonable. Lansdowne area. 3-2168.

NEWPORT AVE. WARM AND INviting accommodation with private bath. Enjoyable meals. 3-5254.

ROOM AND BOARD TO WOMAN not over 45 for light services; some remuneration. 3-2704.

MOTHER WISHES ROOM AND board and care of child. Call Sandy before 10.30 a.m. 5-4890.

VACANCY FOR ELDERLY LADY, Feb. 1st. Home of retired nurse. 5-4037.

WILL BOARD SMALL CHILD IN my home with loving care. $50 month. 4-5613.

CRAIGMYLE, 1037 CRAIGDARroch. Hot and cold water. 5-9081.

NICE ROOM, WORKING YOUNG man. Close in. 4-6663.

PRIVATE ROOM, 3 MEALS, $65 per month. 5-6072.

ROOM, BOARD, CARE; ELDERLY person. 4-5585, 6-8 p.m.

BUSINESS GIRL OR COLLEGE student. Lansdowne area. 4-1936.

LARGE BEDROOM, OAK BAY, near theatre. Excellent food. 3-2401.

WARM CLEAN ROOM AND board in nice home. 4-9992.

REASONABLE BOARD AND ROOM, two girls sharing. 3-3749.

ROOM AND BOARD FOR 2 YOUNG men. 2-8680.

LARGE ROOM TO SHARE. YOUNG man, pleasant surroundings. 4-4458.

ROOM AND BOARD IN OAK BAY. Young men preferred. Phone 4-4261.

ROOM, BOARD, PRIVATE HOME, Oak Bay. Reasonable. 4-5412 eves.

ROOM AND BOARD, YOUNG MAN. $15 weekly. 1130 McClure.

ROOM AND BOARD GOOD SUBSing care in lovely home. 4-3341.

ROOM, BOARD, CARE; ELDERLY person. 4-5585, 6-8 p.m.

121 ROOMS TO RENT

BY THE WEEK OR MONTH. REAsonable rates with hotel service. James Bay Hotel, 270 Government Street.

COMFORTABLE SLEEPING ROOM. Esquimalt. Suit 1 working lady. Close to bus. $30. Phone 3-1966.

FURNISHED SELF-CONTAINED room and kitchenette. $40. 1016 Carberry Gardens.

SLEEPING ROOM, SUIT WORKING person. 966 Cook. 2-1939.

SLEEPING ROOM TO RENT. $15 a month. 2-1734.

CLEAN BRIGHT ROOM, GENTLEman preferred. 1258 Balmoral.

WARM SLEEPING ROOM. GENtleman preferred. 2-8450.

LARGE BRIGHT ROOM, NEAR Roundabout. $22.50. 5-6048.

125 HOUSEKEEPING ROOMS TO RENT

JUBILEE DISTRICT. COMFORTable, quiet, warm room, use of fridge and washer, one lady. 3-3445 after 10 a.m.

LARGE COMFORTABLE BED-sitting room with fireplace and private entrance. On bus. Gonzales waterfront. Phone 3-4777.

FURNISHED WARM ROOM, SINK, gas plate. Elderly lady preferred. Call room 5 after 12. 1205 Fernwood, corner Fort.

LARGE FURNISHED ROOM, PRIvate entrance. Private bath. Good for 2 business girls or nurses. Situated near Cook St. 2-6439.

VILLA ELEANOR
Cosy housekeeping room, everything supplied. Close in. Weekly rates. 601 Trutch St. 2-2231.

BRIGHT FRONT ROOM, SMALL kitchenette, hot and cold water, linen, dishes. Men only. 3-3088.

FIRWOOD LODGE, 905 COOK. Bed-sitting rooms, also sleeping rooms; all found. Central. 3-3453.

FRONT ROOM, CLOSE TO BUS, fully furnished. Fairfield district. 3-4615.

BRIGHT, WARM ROOM, ALL found; quiet. 1622 Belmont.

HEAT, GAS STOVE. NON-DRINKer. 405 Michigan.

LARGE BRIGHT HOUSEKEEPING room. All found. 3-7834.

SMALL 2-ROOM SUITE. 1631 Quadra.

2531 GOVERNMENT—CLEAN FURnished rooms. 5-6037.

126 HOUSEKEEPING ROOMS WANTED

WANT TO BUY ACREAGE, LARGE or small, with or without buildings. Some waterfront preferred. Cash or exchange Prince George property. Victoria Press, Box 190.

WANTED—GOOD UNFURNISHED large room, chimney opening for my wood and coal stove. Nice district. Victoria Press, Box 188.

128 FLATS and APARTMENTS TO RENT FURNISHED

LOW WINTER RATES
At the San Sebastian and Victoria Courts, Gorge Road, two miles from the city centre on bus route. Rates by the week. Everything supplied except food, including maid service once a week. San Sebastian, 2-9632; Victoria Court, 4-9432.

DOUGLAS STREET, CLOSE IN. Near Victoria Press, clean 2½-room suite, private bathroom, ground floor. Working adults. $55. January 22. Dickie Realty, 2-4312, 833 Fort St.

DE LUXE ONE-BEDROOM FURnished suite. Close to town and park. Double bed and bed-chesterfield. TV. Available immediately. No children. Carport available. $120. 2-2642.

3-ROOM SUITE IN FAIRFIELD shopping centre, near park and sea. Semi-furnished, very reasonable rent. 1033 Oliphant at Cook. 2-2851.

AVAILABLE FEB. 1ST. ATTRACtive 3-room basement suite. All found. Self-contained. Adults. 3007 Quadra. 2-6256.

YATES STREET (HILL) EXTRA large 3-room ground-floor suite, very bright and warm, nicely furnished. $80. 2-5501.

HEATED FURNISHED 3-ROOM apartment, electric stove and refrigerator. Vacant Feb. 1. $90 including all utilities. 3-9761.

3-ROOM DUPLEX, SELF-CONtained, automatic heat. Yearly rental, $50. 8-3124.

SHERWOOD AUTO COURT
Self-Contained furnished suite. On Bus line. 8-2521.

ADULTS, BACHELOR SUITE, KITchen. Everything supplied. Walking distance. $45. 1214 Yates. 4-0608.

ONE BRIGHT FRONT ROOM AND kitchenette. Available Feb. 1. 119 Moss. 3-6609.

2-ROOM SUITE AND HOUSEKEEPing room, both with kitchenettes. 2-4750.

TWO LARGE ROOMS AND BATH, main floor, $45 per month. 3-5831 or 3-5462.

ONE-ROOM SUITE, PRIVATE bathroom and entrance, business person. $45. 3-7019.

GORGE DISTRICT — WARM 3-room apartment. Oil-O-Matic heat. $60 month. Phone 5-2543.

FOUR ROOMS GROUND FLOOR, fuel; small children. 405 Michigan.

$45—2 ROOMS, HEATED, QUIET adults. 866 Carrie. 3-5546.

2 ROOMS, HEATED, FEB. 1, suit working couple. 4-7638.

TWO-ROOM SUITE, FURNISHED, fridge and gas range. $45. 2-5515.

BEDSITTING ROOM AND KITchenette, suit 1 person. $38. 2-0767.

FAIRFIELD — 2-ROOM SUITE. $55. Adults. Vacant. 2-4728.

2 ROOMS, HEATED, QUIET adults. 438 Michigan St.

$32 — FURNISHED SUITE, SUIT pensioner. 967 Viewfield.

SELF-CONTAINED, FURNISHED suite. On bus line. 5-2528.

128 FLATS and APARTMENTS TO RENT FURNISHED

WINTER RATES!
Thunderbird. Modern, near park, Buildings, shops. Day, week, month. Optional TV. 5-4781, 4-0633.

129 FLATS and APARTMENTS TO RENT UNFURNISHED

MODERN, DE LUXE, 2-BEDROOM suite in choice district, South Fairfield. Quiet street. Private separate entrance. Hot water heated year round. Large free private locker in basement. Close to bus, stores, park and sea. Ideal for permanent home for retired couple. $87.50 per month. Possession Feb. 1. No pets or children. Phone 4-0793.

OAK BAY NEWLY DECORATED and refinished three-room self-contained upstairs suite on Oak Bay Ave. Electric range, refrigerator and heating supplied. Garage. Adults only. $75 per month. The B.C. Land & Investment Agency Ltd., 922 Government St. 4-4115.

BACHELOR SUITE—Verrinder Ave. Gas range. Heated $50
PACIFIC SHORES—Spacious 2-bedroom suite. Electric range and fridge $107
BACHELOR SUITE—Ground floor. Walking distance. Heated $55
Brown Bros. Agencies Ltd., 4-5741

VIKTOR APARTMENTS—ATTRACtive one-bedroom suite in modern apartment building. All-electric kitchen, 4-piece bathroom with tiled shower, hardwood floors, automatic heating and laundry. Walking distance to town. Adults. $91. 4-1460.

LOUISE APARTMENTS. DE LUXE one-bedroom suite, south side of Pandora, near Medical Arts Bldg. Push-button range, refrigerator, colored bathroom fixtures, automatic washing facilities. TV hookup included in rent of $85. 3-0623; 4-7738.

DE LUXE 2-BEDROOM SUITE, Fairfield district, walking distance to town and park, on bus route. Main floor, nice sunny suite, colored bathroom fixtures including shower, car-port available. Occupancy February 1. $105. No children. 2-2642.

ROCKLAND AVENUE, 2 LOVELY suites, large living rooms, one with fireplace. $70 and $80. This block is well kept, beautiful view and garden. Mr. Randall, eves. 2-5447. RANDALL'S LTD., 1309 Douglas St. Phone 4-8109.

PARKDALE APARTMENTS, 3396 Douglas Street. Large and cheerful. Two bedrooms, kitchen, sitting room, oil kitchen range including garage. $60. Available immediately. Call Suite 1 or phone 4-3658 or 3-3398.

SELF-CONTAINED 3-ROOMED apartment, handy to bus and stores. $80 per month includes heat, light, hot water. Adults preferred. Apply The City Brokerage, 1018 Blanshard. Phone 4-5022, 4-5016.

AVAILABLE IMMEDIATELY. DE luxe suite, Berkeley Apts., Rockland Avenue, Cathedral area. Two bedrooms, electric range, refrigerator, laundry facilities. $94. H. A. Humber Ltd., 620 View Street. 2-9161.

$75 ULTRA-MODERN SELF-CONtained suite. Living room, 1 bedroom, kitchen, electric stove and refrigerator, TV antenna and carport. Suite 4, 3396 Margaret. Phone 2-5514 or 5-2786.

VACANT FEB. 1 — MODERN 3-room suite with dinette, electric stove and refrigerator. Laundry facilities. Oil-heated block. Hillside area. Adults. 3-0284.

TWO ROOMS, KITCHENETTE with gas range, hot water supplied, self-heated. 1422 Fort St. $40. Heisterman & Co., 1121 Blanshard. 3-4161.

TWO-BEDROOM SUITE. LARGE living room, dinette, kitchen and bathroom, refrigerator and stove. $90. Avon Court, 430 Vancouver Street. 2-3787.

CLOSE JUBILEE HOSPITAL—Modern 2-bedroom apartment. Gas stove, hot water, oil heat supplied. No steps. Children welcome. $85 month. Vacant Feb. 1. 3-2304.

MODERN 2-ROOMED SELF-CONtained suite. Heated, electric range and refrigerator. $65. 1377 Broad Street. Phone 4-1943 or 3-1198.

CLIVE APARTMENTS
Ground-floor suite, electric stove and frig. Available Feb. 1. Adults only. $85. 4-6115.

SUITE FOR RENT, HILLSIDE dist. Four rooms and bath. Vacant. Rent $50. Phone 4-9205. Financial Survey Ltd., 1324 Government St.

FURNISHED OR UNFURNISHED bachelor apartment, large room and kitchenette, ground floor, private entrance. 3-4445.

MODERN 2-BEDROOM APARTment in Oak Bay. Oil-O-Matic heat and water. 1 or 2 teen-age children. $90. 5-1974.

THREE ROOMS UPSTAIRS, LOTS of heat and hot water. $35 a month. 3136 Quadra. Phone 4-5879.

3-ROOM UNFURNISHED SELF-contained suite. $75. Quiet adult. 4-1994.

PARTLY FURNISHED APARTment for rent. Close to bus. Reasonable rent. 4-4844. 515 Niagara.

LIVING ROOM, BEDROOM, KITchen, bath, electric stove. Linden and Fairfield. 2-3753.

TWO-ROOM SUITE, LIGHT, heat, water. $45. Jubilee district. 5-7815.

UNFURNISHED HEATED 3-ROOM suite and bath. $60. Jubilee area. 4-0461.

3-ROOM, SELF-CONTAINED, upper suite, opposite Beacon Hill Park. Adults. 2-4369.

THREE-ROOM SUITE, $40. INcludes utilities. 2064 Cedar Hill Road, evenings.

SMALL SUITE GROUND FLOOR. Convenient location. February 1. 5-4233.

3-ROOM UNFURNISHED SUITE for rent. Close in. 3-0152.

FOUR-ROOM UPPER DUPLEX, Oak Bay. Adults only. 3-2690.

BEACH DRIVE, DE LUXE 2-BEDroom suite. $115. 5-3061.

3 ROOMS, NEAR HIGH SCHOOL; quiet adults. 2-3687.

THREE ROOMS, $35; STOVE. 5-1066 or 2559 Vancouver.

4-ROOM, SELF-CONTAINED SUITE, unheated, James Bay. $40. 4-2203.

WARM 3 RMS. GROUND FLOOR. Adults. 1328 Esquimalt Rd. 2-3096.

THREE-ROOM SUITE, GAS RANGE and fridge, bathroom. $60. 2-5515.

ONE-BEDROOM SUITE NEAR JUbilee. No children. 3-6506.

THREE-ROOM SUITE, PRIVATE bath, walking distance. $40. 3-5831.

132 HOUSES TO RENT FURNISHED

BEAUTIFUL WATERFRONT HOME this side of Sidney. $95. Oil-O-Matic heating, Frigidaire, electric stove. City Brokerage, 1018 Blanshard. 4-5016.

CITY'S MOST BEAUTIFUL HOME. Expenses, rent free to French-speaking couple for care of elderly gentleman. Pays $65 board. 4-1935.

TWO-BEDROOM WATERFRONT home near Sidney Experimental Station, available immediately until Aug. 31. Phone 4-5338.

VERY COMFORTABLE NEW BUNgalow. $40 weekly or $125 monthly until June. Phone 8-1531.

OAK BAY WATERFRONT FURnished house, 3 months, February 1. Reasonable rent. 1 child. 3-1335.

5 ROOMS SIDE-BY-SIDE DUPLEX, central. 4-9494.

MODERN 4-ROOM COTTAGE, Langford. Pensioners. 4-5500.

133 HOUSES TO RENT UNFURNISHED

BRENTWOOD — 4-ROOM COTtage; rent $48, includes light and water.

ROYAL OAK—4 rooms, oil space heater and oil range. $40; no lease. 3-9413. FRASER BISCOE. 3-9843.

152 ISLAND HIGHWAY. 2-BEDRM house. CW heat. Vacant. $65 per mo. Pemberton Holmes Ltd., 1002 Government St. Phone 4-8124.

$87.50 — FAIRFIELD. 7-ROOM, 3-bedroom house on large lot near park. C. S. Montague Co. 4-9318, 3-5067.

SIX-ROOM HOUSE, ESQUIMALT, for sale or rent. Immediate possession. $75 a month. 4-4052.

SMALL HOUSE, CARPORT, STOVE. $40. Langford. 8-2519.

134 HOUSES WANTED TO RENT

SMALLER HOUSE WANTED, UNfurnished, by 2 adults. Stove and frig., oil heating and basement preferred. Possession end of Feb. References. $65. 2-0093 after 6 p.m.

WE PAMPER LANDLORDS. CALL Rentals Unltd. 2-3544 for tenants.

134 HOUSES WANTED TO RENT

TWO-BEDROOM HOME, UNFURnished, full basement, coal and wood furnace or automatic oil heat. Garden space. Rent $70. Oakland or Doncaster elementary school preferred. Phone 2-8497.

3-4-BEDROOM FAMILY HOUSE, bungalow. Oak Bay, Jubilee or Gonzales, or lease with option to buy. Careful tenants. 4-2825 after 6 p.m.

FAMILY OF TRIPLETS DESIRES a house, with option to buy, with small down payment. 3 bedrooms, good heating system. 39 Lewis.

TENANTS WAITING FOR HOMES in all price ranges. Call Heisterman & Co., 1121 Blanshard Street. 3-4161.

2-BDRM HOUSE OR DUPLEX, UNF., oil heat, wired for range. Up to $80. 9-2545.

137 HALLS, STORES and OFFICES TO RENT

923 MEARES STREET, APPROX. 1,000 sq. ft. main floor, street frontage. Suitable for architect office, wholesale or semi-retail outlet and office. Vacant now. Rent $70.
GEORGE RANDALL LTD.
1309 Douglas Street 4-8109

GROUND FLOOR OFFICE SPACE with show window. Centrally located. Steno and phone service available also. Phone 2-2521.

MODERN OFFICES
Stobart Building, 745 Yates. Elevator and janitor service. 4-5541.

OFFICE SPACE FOR RENT. ROBert T. Ober & Co. Phone 2-2624.

138 MISCELLANEOUS TO RENT

GARAGE FOR RENT, 200 YARDS from Parliament Buildings. $4 a month. 5-4163.

GARAGE FOR RENT. 1005 OLIphant St. Phone 5-1545.

139 WANTED TO RENT MISCELLANEOUS

WANTED—ANY OLD BASEMENT, cellar or cave to rent. Vida 3-4721 after 6 p.m.

UPPER 4-ROOM SUITE, ELECTRIC range, automatic heat and water. 3-0732.

141 MORTGAGE LOANS

ARE YOU PLANNING TO—
Buy, Build or Remodel Your Home? Do you require first mortgage funds to refinance your present Agreement or Mortgage, or for any legitimate purpose? Loans on improved Real Estate quickly available.
CANADA PERMANENT MORTGAGE CORPORATION
714 Fort Street 4-9375

MONEY TO LOAN
We have the following amounts available for first mortgages:
$1,000 - $1,500 - $2,500 - $3,000
$3,500 - $4,000 - $4,250 - $4,500
Current rate of interest.
No delay—Quick decisions.
BROWN BROS. AGENCIES LTD.
1125 Blanshard St. 4-5741

MORTGAGE MONEY AVAILABLE. Funds on hand and immediately available for mortgage loans—quick decisions—repayment to suit. Current rate of interest. Consult our mortgage department.
P. R. BROWN & SONS LTD.
1112 Broad Street Phone 5-3435

IF YOU HAVE A MORTGAGE OR an agreement on which you are collecting monthly payments but would like to sell your equity for immediate cash, contact Eric Charman, Northwestern Securities of Victoria Ltd. 5-6741 or 4-4673.

WE SPECIALIZE IN DISCOUNTing for cash existing mortgages and agreements. Turn yours into needed cash now. 5-3742. JOHN BLAIR LTD., 211 Central Bldg.

SHORT-TERM BUILDERS' LOANS available for new homes, conversions, commercial. Mr. Anderson, Associated Building Credits, 418 Gorge Road.

PRIVATE MORTGAGE FUNDS available immediately, large or small amounts. A. Bernard & Co. Ltd., 629 Fort Street. 4-3335.

$1,600 AGREEMENT OF SALE AT $40 per month, 6% interest. Will sell for $1,600 cash. Victoria Press, Box 351.

142 WANTED TO BORROW

$5000 DISCOUNT
$30,000 1st mortgage for sale at $250 per month, interest 6%. GOOD SECURITY—$5,000 discount. M. Braithwaite, 4-9305; res. 2-7645.
Financial Survey Limited

REQUIRE $7,000 SECOND MORTgage, valuable property and home, 6-mile circle. Other collateral available if required. Victoria Press, Box 163.

145 BUSINESS OPPORTUNITIES

DALBY & CO.
Real Estate and Insurance
1010 Blanshard - 3-6241

SELF-SERVING GROCERY
Store 30x60, stucco, fully equipped. Stock approximately $8,000 at invoice. 4-room bungalow, auto oil heat, drive-in garage. One acre lot. $15,000 down. Present mortgage 5%.
Mr. Kemp, eves. 5-2597

NEW DUPLEX
Three Bedrooms
Fairfield near all conveniences. One suite, lge. LR, DR, cab. kit., 3 bedrms. Other suite, LR, DR, cab. kit., 1 bedrm. Auto oil HW heat. Extra large garage with workshop area. 4 yrs. old. Excellent revenue. Fairly priced at $18,000
Please see Ted Kergin, 2-8117, eves. 4-1562. Newstead Realty Ltd., 766 Fort Street.

E. E. HEATH
625 Yates Street 2-3103

Mid-Town Cafe
Old-established coffee bar, suitable for a hustling couple, operating 8 hours a day, five and half days a week. Gross earnings $8,800. Expenses $4,500. Net profit $4,300. Good reason for selling. Total cash price $1900

I HAVE A TENANT
Waiting to rent "this old house" at $65. The owners need about $1,500 cash to keep an appointment with a dream. There are loans which can be retired, so here's a situation for the shrewd investor. Mr. Love at Douglas Hawkes Real Estate, 4-7128; res. 5-7622.

TRADE
$11,500 home for business, either rural or city hardware, service station, grocery or general store. Call 2-2157 anytime. Jack Middleton, Western Homes Ltd.

BEACON HILL—DUPLEX—$8,400. Side-by-side duplex with 5 rooms each side, 2 separate entrances, separate heating, 2 separate meters, 2 separate fuel bins, 2 separate garages (2 rents $55 each). High returns and trouble-free organization. Absentee owner says $3,000 cash and full price only $8,400.

1.33 ACRES
6-room cottage, garage, range and oil heater, cash to handle, $1,500 (paymts. $50). Full price $4,500. 8-mile circle.
DICKIE & CO. REALTY
833 Fort Street Phone 2-4312
eves. 2-5301 or 3-2640.

HERE IS AN OPPORTUNITY. First-class small candy store. Imported and own-made candies. Sound growing business with high potential. Well-stocked, best centre-city location. Owner other interests, will sell for low price of $2,150 plus stock. A very attractive opening. W. Bailey, 2-8117, eves. 3-8065. Newstead Realty Ltd., 766 Fort.

INVESTOR'S OPPORTUNITY
4-Suite apartment, moderate rents and low operating cost shows steady and attractive return on $13,500 cash. Bern Blent, evenings 3-6643. King Realty, 2-2131.

4 SUITES
Furnished. Close in. 12 yrs. old. Net rev. $2,560. $10,500 cash, bal. $134 per mo. at 6%. Stan Hyland, 4-9305, res. 9-5207 or 4-9857. Financial Survey Limited.

COFFEE SHOP
Owner-operated. Fully equipped. Good location. Seats 10. Full price $1,650. R. de Montigny, 4-9305. Res. 3-1437. Financial Survey Limited.

145 BUSINESS OPPORTUNITIES

RANDALL'S LTD.
1309 Douglas St. Phone 4-8109

C.P.R. DOCK
Just a stone's throw from the wharf, Parliament Buildings. Six suites in excellent condition, always rented, easy to look after. This is a good buy at $25,600
on terms, or near offer for all cash. Might consider a nice bungalow as part payment.

FAIRFIELD DE LUXE
$27,000 Mortgage 4½%
This 8-suite apartment is an excellent investment for a long term. There are 2 two-bedroom suites and 6 one-bedroom, oil heat, hall carpets, new fridges and electric stoves. The asking price is $65,000
Please put this on your must see list.

UNUSUAL OPPORTUNITY
Fairfield grocery, stock, fixtures $2750
Terms. You should find out about this.

DOWNTOWN CAFE
Elderly lady must sell, good fixtures. Any offer. See this.
Mr. Randall, eves. 2-5447
Mr. Davis, eves. 4-8614

Lodge, $54,000 WILL TRADE
We have just listed this very attractive 25-room lodge, large reception hall, spacious lounges for guests, dining room. Exquisitely furnished and tastefully decorated throughout. Catering to a high-class clientele, with a continuous and unsurpassable sea view, acres of land on the Island Highway, and with unlimited future possibilities. Very extensive revenue. Will trade for $10,000 house, $10,000 cash down payment. Contact Ed Saunders, 4-9458, Sundays, evenings.

Price $48,000 NEW 8-SUITE APARTMENT HOUSE $48,000 $48,000
In a strategic location, we are pleased to offer for sale for the first time this excellent one-bedroom apartment house. There are oak floors, the exterior is stucco and all suites are tastefully decorated. Stoves and fridges are included. Heating is automatic oil. The only expense of the landlord is taxes and water. Rents are excellent and percentage-wise there is none better. Minimum of $23,000 down is required. Contact Ed Saunders, 4-9458, Sundays and evenings.
NORTHWESTERN SECURITIES OF VICTORIA LTD.
631 Yates at Broad 5-6741

LODGE DOWN PAYMENT $18,200
CENTENNIAL INVESTMENT
For the first time in 11 years this excellent lodge with ¾-mile of seafrontage, 150 acres, ½-mile highway frontage. Beautifully treed property with cabins. Unlimited opportunities for development. The finest fishing on Vancouver Island. Included is fully-equipped coffee bar, dining room, stores, souvenirs for tourists. Approximate net profit $7,800 with a tremendous future. The best buy of 1958 at $43,200. Contact Ed Saunders, 4-9458, Sundays-evenings.
Northwestern Securities of Victoria
631 Yates Ltd. 5-6741

INVESTMENT OPPORTUNITY $12,902 Partly Furnished
Close to large shopping centre and in one of the best rental areas, close to town, is this completely modernized stucco building. The owner's de luxe suite, 5 rooms, consists of living room, 2 bedrooms, kitchen. Furnishings worth $2,500 could be bought for $1,000. There are 9 rooms; revenue is $110 plus owner's suite. The floor area is 1,600 square feet. It can be bought with reasonable down payment. Contact Ed Saunders, 4-9458, Sundays, evenings.
NORTHWESTERN SECURITIES OF VICTORIA LTD.
5-6741

ONE FOR THE MONEY WATERFRONT RESORT
Here is one of the most outstanding resort-auto court offerings you will see. Owner leaving for the east and will sell on any reasonable terms to you if you have a sincere desire to be successful. Over 350 feet of beach waterfront near the best fishing grounds on the Island. Just 20 minutes from Victoria. Ten units plus small store and residence. Fully furnished and fully equipped. Submit your down payment. This must be sold. Call right now. L. E. Kirk, 5-6741; residence, 4-7339.
NORTHWESTERN SECURITIES OF VICTORIA LTD.

OAK BAY 10 SUITES
For family reasons we have been instructed to sell this apartment which is right on the ocean. The earnings are excellent, financial structure sound, and situation unbeatable. This is a splendid investment for someone wishing to build up an estate over the next 12 years. It will take $35,000 to handle.
This is an exclusive. For full particulars and appointment to view call Mr. Gaddes, 3-4161; eves., 5-7619.
Heisterman & Co., 1121 Blanshard Street.

15% NET
White Stucco Apt Block
OAK BAY
12 Suites, Plus Owner's Suite
NET
IS FIGURED ON FULL PRICE OF $42,000
Exclusive Listing
L. H. Hands, 2-8117, eves. 2-8060.
Leach & Sparks, 1115 Blanshard St.

FISH AND CHIPS
Ideal proposition for married couple; located on busy street, open 5 days per week, profit over $400 per month.
Full price $6200
Half cash, good terms on balance.
Please call Chet Sinden, home, 3-0295, or office 5-8704.
Frank A. Martin Agencies Ltd.
1114 Blanshard Street

CONFECTIONERY WITH LIVING QUARTERS
Located on busy street, suitable one-man operation or couple. Low rent and very clean.
Full price $1600
Plus stock. Owner leaving city.
Please call Karl Ogilvie, 5-6741 or 3-6115. Northwestern Securities of Victoria Ltd.

$10,000 CASH AS DOWN PAYMENT
Out-of-town client wants a business. Any line except restaurant or coffee shop as long as the income good.
WHAT HAVE YOU TO OFFER?
Alex Page, 5-6741 or 3-1384
Northwestern Securities of Victoria Ltd.
631 Yates St.

145 BUSINESS OPPORTUNITIES

GROCERY BUSINESS $75,000 TURNOVER
Spacious self-serve grocery, lots of storage. Modern business block. 5-year lease available. Including modern apartment. Price only $7,500 plus stock of approx. $7,500. Or, will accept modern house or revenue property in trade. Don't miss this. Call Jack Middleton, 2-2157 anytime. Western Homes Ltd.

BUSINESS BLOCK FORT ST.
Two tenants on lease nets $3,560. Price $32,000
Call Bill Kennedy, 5-6741 or 4-4026.
Northwestern Securities Ltd.

147 EXCHANGE REAL ESTATE

MODERN BUNGALOW FOR OUTSTANDING 4 SUITES
Owner will exchange this FAIRFIELD—4-suite apartment for bungalow in any good district. Immaculate condition throughout, this handsome building enjoys exemplary tenants on modest rental and 2 beautifully landscaped lots (1 free for building). Fully automatic and showing an attractive net income at $21,000
Inspection of premises and financial report by appointment. Please call today. L. E. Kirk, 5-6741; res. 4-7339. Northwestern Securities of Victoria Ltd.

COUNTRY ESTATE OF APPROX. 8 acres. Will exchange for revenue property, apartment, business block, etc., up to value of $150,000. Mr. King, 2-2131, King Realty.

HOUSE AND 3 COTTAGES, $12,000, for city home. 5-2496.

148 LISTINGS CANCELLED

SOLD BY MRS. V. ROBERTS TWO Langford Lake properties this week. Have clients for lakefront property now. Please dial 5-6741 or 2-1989 if you wish to sell. Northwestern Securities of Victoria Ltd.

149 LISTINGS WANTED

GENUINE CLIENTS!
1. $12,500 Cash offered for 3-bedroom, full-basement, oil-heated, modern bungalow. Oak Bay or Cadboro Bay.
2. Wanted Central Park area or close-in city. $2,500 cash and good monthly payments. Three-bedroom, full-basement, modern bungalow.
Call George Thornsley, 7-2771
Town & Country Homes Ltd.
5-7276

LIST WITH SAANICH REALTY for fast courteous service. Mr. Dillenburn, 8-1123. Eves. 2-0324.

150 HOUSES FOR SALE

A. BERNARD & CO LTD
629 Fort Street 4-9335

PANORAMIC VIEWS SUPERIOR SUBURBAN
The builder chose this site and built for his own use but he has to sell. A new attractive exceptionally well-built home, about 1,400 sq. ft. on over half-acre lot on high location commanding wide mountain views, 10 minutes from city. Large LR with fireplace. Large cab. kit. with fine dining area. Three large bedrooms, oak floors, Oil-O-Matic heating. Full high basmt. A fine property. Priced reduced to $15,950
Call Mr. Francis, 4-9335; eves. 9-4810

THREE ACRES
Ideal place to keep chickens, smart stucco bungalow, 18-foot LR, cabinet kitchen. Utility room, two nice bedrooms. Separate garage, also two-room guest cabin. Good terms $7500
Call Mr. Francis, 4-9335; eves. 9-4810

OAK BAY NEAR ESTEVAN
THREE-bedroom stucco six-room bungalow conveniently located for school, beach, bus and shops. REMODELLED KITCHEN. NEW BATHROOM, laundry facilities on main floor, basement, HA furnace with stoker. PATIO in back garden. Garage. Taxes only $134. Around $3,500 down required. Price $11,500
Mrs. McLean, 4-9335; eves., 4-6867

OAK BAY ATTENTION RETIRED COUPLES
MODERN BUNGALOW
LIVING ROOM, FIREPLACE
DINING ROOM
KITCHEN AND UTILITY ROOM
ONE BEDROOM AND BATHROOM
PART BASEMENT
OIL FURNACE
LANDSCAPED AND FENCED
TAXES ONLY $96
PRICE $8,700
Mrs. McLean, 4-9335; Eves. 4-6867

GONZALES, 2 LOTS 4 BEDROOMS, OIL HEAT
Splendid family home comprising hall, LR with FP, DR, DEN, 2 large bedrooms, 4-pc. bathroom, also 2 large bedrooms up. Attached garage, paved driveway, sun room. ALSO 3-ROOM BASEMENT SUITE WITH BATHROOM. Elec. range. Landscaped grounds. Oak Bay border. Reduced price $14,700
with easy terms. Immediate possession. Call M. A. Campbell, 4-9335.

Dean Heights
4-bedrms., oil heat, living room, den with FP. Double lot, fruit trees, lawn and shrubs. Separate garage. ½ basement. Bus ½ block, school 1 block. Real good buy and the taxes are only $140.
Full price $11,200
on terms.

Older But Good
3-bedrm. semi-bung., cab. kitchen, LR with FP. Good lot. Full bsmt. Coal and wood furnace. ½ block to Jubilee Hospital $8300
on easy terms.

Another Older Still
ON OAK BAY BORDER
But good with 2 bedrms., living and dining room, kitchen with range and gas stove. Coal and wood furnace in basement. Lot full of bulbs. Taxes $75.
All yours for $6000
or best cash offer.

For Any of Above Please Call Gordon Thomas 4-7128 or 4-5116 Res.

Douglas Hawkes Real Estate
817 Fort St.

ISLAND Investment Co. Ltd.
774 Fort St. 4-7146-7

6 BEDROOMS 2 BATHROOMS
This fine home close to the sea and Beacon Hill Park is built like a battleship. It has thru hall, large living room, large dining room, den and kitchen, six bedrooms and two bathrooms, full basement with billiard room and Oil-O-Matic hot-water furnace. Inquire for low terms and low price.
Phone J. B. Law, 4-7146 days, 9-3251 Eves.

BRAND NEW
$1,000 DOWN
Automatic oil. New rancher, almost completed, in a high location 4 miles from city centre, is this brand new stucco house with oak floors throughout. Living room, Roman tile fireplace, L-style dining room, large kitchen with Arborite cupboards, through hall, 2 spacious bedrooms, full high basement and wonderful rumpus room possibilities. This is the best buy, don't forget, brand new and finished for $11,396. Contact Ed Saunders. Sundays or evenings. 4-9458.

V.L.A. APPROVED SMALL HOLDing. For a quick sale, phone 7-2257 after 5 p.m.

150 HOUSES FOR SALE

WHITTOME'S
Established 1898

$1500 DOWN ESQUIMALT SEA VIEW
No. 2472. Modern 4-rm. Oil-O-Matic bungalow. NHA built about 7 years. Owner transferred. Rumpus room and 3-pce. plumbing and drive-in garage. Balance as rent.
Full Price $9700
Mr. Ashby, 2-4255. Res. 9-1155

CUTE AND COSY NEAR NADEN
4-room bungalow in high location, ideal for Navy family, 10 yrs. young, very attractive. $2,000 down.
Full price $5350
Call Mr. Bill Ludlow, 2-4255; Res. 3-5101

LAKE HILL 6 ROOMS, ½ ACRE
8-yr.-old RANCHER. Living room 15x20, dining area 10x12. Cabinet kitchen, wired 220v. 4-piece Pembroke bathroom. Utility room main floor. Full basement. Rumpus room with fireplace. Automatic hot-water heat. Insulated. Nice grounds. Will trade on revenue.
Full price with terms $14,500
Call Roy Harris, 2-4255. Res. 7-2064

$4700 CITY BUNGALOW
IMMEDIATELY AVAILABLE. Very close in and a dandy garden. Spotlessly clean. The lot, in this location, is worth $2,000 itself. 4 rooms and bath. Ideal proposition for older couple or revenue. NO basement, but insulated ceilings, walls and floors. Taxes ONLY $48! Oil range goes. Good terms available.
Don't delay at $4700
Guy Mouffels, 2-4255 anytime

SUBURBAN LUXURY HOME
No. 2832. Beautiful, spacious, almost new three-bedroom bungalow in semi-rural surroundings. Built to perfection and luxurious with hot-water oil heat and every convenience for comfort. Extensive treed grounds and view property presenting excellent subdivision possibilities. Plan to see this superb home $13,900
Kindly contact Mr. Newton-White, 2-4255

FAMILY HOME SECLUSION
No. 2464. Set among trees, high location with view. This is ideal for a family—2 bedrooms down, enclosed stairway to 1 or 2 bedrooms up. Living room with fireplace. Good-size kitchen with pantry. Central heating. Full basement with drive-in garage. New wiring. All this for just $1,850 down at the full price of $7000
Vivienne Appleyard, 2-4255; res. 8-2483

FOR THE YOUNG AT HEART, AND THE BOLD, IN NATURE
Clinging to the hillside giving sea and mountain view, modern split level de luxe home, slate floored entrance hall, spacious living room with sun patio off, ceiling high Roman brick fireplace, sweet dining room, cabinet kitchen plumbed and wired for washer and dryer, 3 bedrooms, 2 twin-size double plumbing, rumpus room, 1,800 sq. ft. of comfortable living. Many extra built-in features and special wood panelling to delight the discriminating buyer. Built and designed by a well established contractor who was a 1957 national award winner. Clear title, excellent terms.
Asking price $19,000
Mr. Drew, 2-4255. Res. 3-4980
J. H. WHITTOME & CO. LTD.
1218 Broad Street—2-4255 anytime
Member Multiple Listing Bureau

HEISTERMAN

OAK BAY 3 BEDROOMS
A gracious home in good condition. This is an older house that has been completely renovated. Entrance hall, large living room, dining room, three bedrooms, up-to-the minute kitchen and utility all one one floor. Full high basement with new package oil heat. The owner is moving to a larger home and has priced this to sell on today's market $12,500
Mr. Gaddes, 3-4161; Eves., 5-7619

MUST SELL OAK BAY
Excellent 7-room family home on large lot in one of the best areas. This well-kept home is only on the market due to transfer of the owner. Large living room and den both with fireplaces, family-size dining room. Modernized kitchen and 2-piece bath down, 4 bedrooms and bathroom up. Full cement basement, package oil heating, fenced lot and very low taxes. Some terms and offers considered.
Full price $12,600
Mr. Hamilton, 3-4161; eves., 7-1555

HEISTERMAN & CO.
(Established 1861)
1121 Blanshard Street 3-4161

HOLLICK REALTY LTD.
VICTORIA REALTY LTD.
1115 DOUGLAS STREET

LANGFORD
Brand New 3 Bedroom Home. All hardwood floors. Oil Heating. Full price $10,500
Only $3,000 down
Call C. Ness, 2-8145. 5-2791

SECLUSION—HORSES
If you love horses and like seclusion, you will want to see this delightful modern home with two bedrooms, den, extra large living room, dining room, four-piece bathroom. Large rumpus room in the full basement, oil hot-water heat and extra plumbing. Close to town on 3 acres of cleared land with plenty of shrubs and fruit trees. This must be sold $22,000
Generous terms.
Call R. O. Ney, 2-9145, eves. 4-5466

P. R. BROWN
& Sons Ltd. — Est. 1909
1112 Broad Street Phone 5-3435

$2000 DOWN
1. ESQUIMALT — 5-rm., bsmt., oil range included. Good value $4950
2. CITY—6-rm., bsmt., HW heat, nice lot. Comfortable family home $6950
3. LANGFORD—4-rm., Oil-O-Matic. Has revenue suite. Low taxes $8250
For information on these properties please phone Mr. Haney, 5-3435; res. 2-2596.

McCANDLESS REALTY
830 FORT ST. PHONE 3-6111

MODERN GEM, $3000
DOWN. You will love this stucco home of 4 rooms. Living room with fireplace, large cabinet kitchen, 2 bedrooms, Oak floors throughout. Attached garage with utility. Extra large lot with lawns, fruit trees and fenced. Nice quiet location near St. Luke's Church and Cedar Hill Rd. Ideal for couple. Clear title. Exclusive listing.
Price $7950
Evenings, Mrs. Ramsdale, 4-5855

TRIPLEX
FAIRFIELD
EX'LENT TRIPLEX CONSISTING OF 3 SELF-CONTAINED 3-ROOM SUITES. WALKING DISTANCE. HOT WATER HEAT. PRICED RIGHT AT $14,700. TERMS. — NO AGENTS. 4-0657.

COLWOOD — NEW 3-BEDROOMS, Oil-O-Matic basement, close school, stores. Terms. 4-3456, 4-2944.

LIST YOUR HOUSE WITH HOLLICK REALTY LTD., 2-7516 And Prepare to Move

150 HOUSES FOR SALE

HARRY FOSTER LTD.
1712 DOUGLAS STREET 2-2101
Opposite the "Bay"

DOWN $1000 $1000 4 ROOMS
Excellent compact bungalow. Lovely living room (fireplace), dinette, bedroom, kitchen, utility and attached garage. Good kitchen, oil range included in above price.
$7250
$1,000 down and balance as rent.
YOU'LL HAVE TO HURRY FOR THIS ONE.
Robert Mitchell, 2-2101; res. 3-4473.

FURNISHED OR UNFURNISHED 4 ROOMS NEAR SEA
$6300 Asked for this excellent home with large living room, 2 bedrooms, 3-pc. bath and kitchen. Oil heated and cook stove included in price. Can be purchased fully furnished for $7,000, all good furniture. $2,000 down and balance at $60 per month. Must be sold.
For information please contact STAN HINDE, 2-2101 or 2-5798.

$6500 Hot-Water Heating
A lovely 4-room bungalow in perfect condition. LR with fireplace, DR, cabinet kitchen (range included), 2 bedroom, garage, modern hot-water heating system, close to bus. Full price
$6500
C. Vining, 2-2101; evenings 5-5738.

MUST BE SOLD
Owner Leaving In Two Weeks
3-BED STUCCO
Only 18 months old. "L"-shape living room and dining room, full basement, Oil-O-Matic heat. Make an offer on down payment or full price of
$11,950
George Jessop, 2-2101; res. 2-1667.

SAVANNAH AVE. HIGH QUADRA $6850
Here's a nice basement bungalow, ideal for retired folks. Contains nice living room with open fireplace, kitchen wired for range, two bedrooms, bathroom. Full basement, hot-air furnace, garage, nice garden lot. On proper sewer.
Call Mr. Foster, 2-2101; eves. 3-3328

HICKS REALTY LTD.
1710 Douglas Street 2-5104
Opp. Hudson's Bay Store

THE CHANCES ARE
(447) That you have not seen this beautiful gem of a home in 2-tone stucco with fine hardwood floors throughout, lge. living and dining rm. with brick fireplace, 2 bedrms., full cement basement with oil pkge. heat and drive-in garage. An extremely attractive home with lawns and gardens.
Full price $12,500
Mr. Hully, 2-5104 anytime.

BOARDING HOUSE
This is a going concern, all ready for business. Furniture, linen, electric stove included. 6 rental rooms, 9 plus rooms, new oil furnace, electric HW tank, 12x15 living rm., 15x13 dining rm. This is a terrific buy. Illness is reason for selling. All this for $10,760
Mrs. Adams, 2-5104 anytime.

OAK BAY
Lge. family home close to the Monterey and St. Michael's Schools. This desirable house is in a first-class location and consists of a lge. living rm., well-beamed ceiling, family-sized dining rm., modern kitchen and 4 spotless bedrms.
Full price $9950
Mr. Bowles, 2-5104 anytime.

SUPER VALUE
4 rooms plus
2½-yr.-old stucco
No steps
Lge. living rm.
All-elec. kitchen
Utility with tubs
Elec. glass panelled heating
Aluminum windows
Hardwood floors
Full price $6995
Mr. Campbell, 2-5104 anytime.

STEWART CLARK & CO.
608 Broughton St. Phone 5-2481

UNIVERSITY AREA
Warm and friendly are just the words to describe this home as you enter the gracious living room. With an 11x11 dining area, a pleasing elec. kitchen, thru hall, 2 large bedrms., HW floors, full cement bsmt., HA piped heat and a 5½% mortgage. It's real value at $12,300
For appointment to view, please call 5-2481, Mrs. Horth, Sidney 82Y, or Mr. Custance, 3-7930.

DRIVE BY
1971 CARNARVON
1136 HILDA ST.
139 COOK ST.
These exclusive listings are priced to sell; terms are available. Full information upon request. (Please do not disturb the occupants). Please Call 5-2481, Mr. Crickmay, eves. 5-3170.

5% NHA
Spotless 3-bedrm. bung. overlooking University School grounds, automatically heated, fully insulated including floors, all on one level, no steps, lge. utility and laundry, plus storage rm. A lovely garden in lawns and shrubs surround this 1,350 sq. ft. rancher. Immediate possession.
Asking $12,950
Please call 5-2481, Mrs. Bells, eves. 4-5130.

NEWSTEAD REALTY LTD.
766 FORT ST. 2-8117

NEW WITH A VIEW
For a working or retired couple. This cute, new stucco bungalow of good living room, kitchen and nook, 2 good bedrooms, large vanity bath, oil hot-air heat, carport and set on an improved lot with established garden and oak trees, is being offered at the low price of $8950
Good terms or cash.
W. H. McMahon, 2-8117; eves. 7-1455

OAK BAY SOUTH
This neat stucco bungalow comprising large living room, family dining room, good kitchen, 2 spacious bedrooms, 4-piece bath, through hall, full high finished basement with garage, oil heat, on a nicely landscaped lot, is being offered for the first with good terms, at the low price of $13,650
W. H. McMahon, 2-8117; eves. 7-1455

OWNER LEAVING FOR U.S.A. 7 lovely rooms, 7 months old, N.H.A.-built ranch-style home. Situated among all new homes—in nice district. Lots of closets and storage. Some furniture also available. $1,800 down. No agents. Phone 9-5384.

ROYAL OAK 4-BEDROOM HOME. Garden revenue pays mortgage. $1,000 down. No agent. Phone 9-2092.

WE BUILD V.L.A., N.H.A., PRIvate. Kassel Construction, 9-1388.

150 HOUSES FOR SALE

NORTHWESTERN SECURITIES of Victoria Ltd.
631 YATES AT BROAD 5-6741

"FLOOD LIT" "OPEN HOUSE" 2807 ADELAIDE ST. GORGE DISTRICT
7-9 p.m. 28th, 2-4.30 and 7-9 29th
Modern NHA 3-bedroom bungalow available on easy terms … oil heat. A bargain at only $12,800. Go out Gorge Rd. to Adelaide and see your future home. For details call C. A. James, 2-6787 or 5-6741.

"OAK BAY" NHA 4 BR
Under construction, approx. $2,500 down. At last a new 4-bedroom basement bungalow for the family. Enquiries to J. G. Patrick, 5-6741, res. 3-9043.

"SPLIT LEVEL CHALET"
Hand fashioned by a Norwegian, this hillside home is as modern as tomorrow and living design featuring 2 master bedrooms and communal living area. Paneled entrance and hall is breathtaking. Oil heat and extra finished room on the lower level. Should be selling for more but reduced at only $13,900. Call Maurice N. Smith, 5-6741, res. 3-8437.

"OAK BAY DUPLEX"
EXCHANGE your clear title bungalow for a splendid duplex in OAK BAY. Seldom do we have good revenue properties in Oak Bay for sale, especially on these terms. Reduce your overhead, buy this today. Further details L. A. Squires 5-6741, Res. 2-2260.

"NHA $1500 DOWN"
If you can qualify for an NHA loan here is the opportunity of a lifetime. Loan is $11,130. Monthly payments $77 including interest. It has 3 bedrooms, large living room, fireplace, cabinet kitchen, dinette. Excellent plaster job, on the sewer. Built by one of Victoria's top contractors. Garage, full basement, automatic packaged unit oil heat. Set on a good lot. Reduced price $12,630. Contact Ed Saunders, 4-2458. Evenings, Sundays.

"594 AGNES"
MUST BE SOLD. Living room is 13x17 with Roman tile fireplace and L dining room. Large electric cab kitchen with space to eat. Utility off kitchen. 3 bedrooms, hardwood floors throughout, 4-pc bath, full cement basement, Oil-O-Matic heat. Drive-in garage. $12,250 with terms. Please call Mrs. Ruth Squires 5-6741 or 2-2260.

"DESPERATE"
Vendor has a job waiting for him on the mainland, wants to leave immediately and would like offers on his 1-year-old 6-room full-basement Oil-O-Matic home. Would consider low down payment or will accept a car as part down payment. What's your offer? Asking price $12,200. Call George Chan, 2-5016 or 5-6741.

"DIGNITY"
This charming Colonial semi-bungalow in a secluded sunny setting will appeal to the discriminating buyer. Hot-water heating, full cement basement. Spotless throughout, 20 years old. Amazingly low priced at $11,250. On your terms. Call Eric A. Macfadyen at once, 5-6741 or 2-4748.

"EXCLUSIVE" "$9500"
Move into this delightful home set in a large lot. This sparkling trim white stucco Saanich bungalow is only 12 yrs old. Living room, dining room and 2 bedrooms, full basement, drive-in garage. Is real value and the terms are amazing. Dial Mrs. V. Roberts at 5-6741 or 2-1988 today.

"NEW — NEW"
New 5-room stucco bungalow, 2 bedrooms, living room, fireplace, wall-to-wall carpet, lovely electric cab kitchen with dining room. Full basement with toilet and shower. Auto oil fired furnace. Drive-in garage. 1 block to school and shops, on transportation. Terms. Full price $9684. Also 2-bedrm bungalow. Low, low price. $750 will handle. Call J. Carlin without delay. 5-6741 or 5-7858.

"THREE ROOMS" HIGH IN FAIRFIELD
This three-room stucco bungalow set among fruit trees is a pensioner's delight. Electric stove and fridge included in the full price of $8700. Dial Mrs. V. Roberts 5-6741 or 2-1988.

"OAK BAY—$8950"
For this dandy family home in Oak Bay. Consists of 3 bedrooms, living room, dining room, family sized kitchen which is wired for range, has cabinet pantry. Full high basement with two extra rooms down. Oil-O-Matic air-conditioning furnace. Has large flat lot, fruit trees, child's playhouse and sand pit. Separate garage. I am taking offers re down payment on this property as owner transferred and this property must be sold. Call Len LeDoux, 2-0652, 5-6741.

"4 BEDROOMS FAIRFIELD"
Spacious family home near sea and park in excellent condition. Nice garden with fruit trees, full basement and separate garage. Full price $8600. Please phone Karl Ogilvie for more information, 5-6741 or 5-6115.

"RETIRE IN COMFORT"
High Quadra is the location of this neat and well-built 5-room house, with large kitchen, including nook, 2 bedrooms, Pembroke bath and cosy living room with fireplace. It also has full basement with oil furnace, and of course there is a lovely garden with fruit trees. Full price $7900. Please phone Karl Ogilvie, 5-6741 or 5-6115.

"PROSPECT LAKE"
5041 Prospect Lake Rd is for sale. I have been instructed by Mr. and Mrs. Clarke to sell the above 3 bedroom bungalow situated on a waterfront lot on Prospect Lake. Wonderful verandas for summer living, large field-stone fireplace in living room, modern kitchen. Full price only $7532. For details, dial Don Harvey, 5-6741 now.

NORTHWESTERN SECURITIES of Victoria Ltd.
631 YATES AT BROAD 5-6741

"VILLAGE LIVING"
A neat little 4-room stucco bungalow, Pratt Rd., Langford. Close to shops and school. Some lucky person can make a worthwhile purchase here, for this house must be sold. Open to offers. Asking price $7300. Call Maurice N. Smith, 5-6741, eves. 3-8437.

"CLOSE TO SEA"
One of the finest opportunities to buy an older-style 6-room house on one floor. Close to Beacon Hill Park. It is within walking distance of the city stores and schools. The living room has oak floors, fireplace; full-size dining room, 3 bedrooms, utility space and full cement basement with hot-water heating. Why pay rent when the price of this house has been cut to $6400. With $1,400 down. Contact Ed Saunders, 4-2458, evenings and Sundays.

"BUNGALOW— FULL PRICE $6250"
4 rooms, large LR 14x18, kitchen is nice size, plenty of room for dining room table by bright windows, plenty of cupboards, oil range remains. Sunporch. Good basement, laundry tubs. Solid construction with good roof. Low taxes. Nice lot, well fenced. Some fruit trees. Close to schools, etc. Down payment $1,400. Quick possession. Phone Harry Hobson, 5-6741 or 2-7828 eves.

"CLOSE IN" Modernized Bungalow LOW DOWN PAYMENT
Here is a delightful 4-room bungalow close to all conveniences. Ideal for retired couple or young couple with small family. Only 12 yrs old. Phone C. L. (Bert) Fraser and be the first to see this home. Priced at only $5800. Phone 5-6741 or 5-4355 now.

"$5500"
Remarkable little bungalow at the amazingly low price of $5500. Your terms. Call Eric A. Macfadyen at once, 5-6741 or 2-4748.

"ONLY $1750 DOWN OIL-O-MATIC HEAT"
5 rooms, large kitchen, LR has wall-to-wall carpet, full cement bsmt, drive-in garage. Very well kept and clean. Close to town and everything. A few fruit trees. Phone Harry Hobson, 5-6741 or 2-7828 eve.

RITHET 706 FORT ST.

NEW DUPLEX
One year old, 2 bedrms. side by side, featuring an attractive new floor plan, separate oil furnaces. High location. Terms at $22,000. To view call 2-4231 V. PIPES 4-8942

"ISLAND IN THE SUN"
Would you like to own a little island where you could have a summer cabin and fish right off your doorstep? Here it is — Dinner Island in Coles Bay Arm of world-famous Saanich Inlet. You can buy it for only $1,500 down. Taxes $3.43. Who'll be first to call me? 2-4231 GRAHAM HARRIS 7-1198

GORDON HEAD 5¼% MORTGAGE
Beautiful 2-yr-old 6-rm rancher, with lots of spacious living with a glimpse of the sea. Large kit with nook, FP, bsmt, oil heat, garage. Excellent terms. Full price $16,700. Please call 2-4231 MRS. LAVENDER 3-6327

THE KITCHEN
alone will sell this house. Add to this 4 more spacious rooms, high location, secluded street. Perfect condition. Priced right $13,100. Terms. 2-4231 V. PIPES 4-8942

SAFE FOR CHILDREN
No traffic concern between school and this spotless 3-bdrm ranch home. Blacktop street among new homes. L-plan LR/DR without that crowded feeling and a cosy breakfast area. FC bsmt with automatic oil heat. Only $12,800. 2-4231 GRAHAM HARRIS 7-1198

5 ROOMS, ½ ACRE $2500 DOWN
Large 2-bedrm bungalow with rumpus room in FC bsmt, coal stoker furnace, drive-in garage. All in excellent condition. Good terms. Full price $11,300. Please call 2-4231 MRS. LAVENDER 3-6327

WATERFRONT
Sheltered anchorage, 5 yrs only. View from picture window in 22x15 LR, 2 lge bedrooms. Seclusion. Price $14,950. 2-4231 V. PIPES 4-8942

HOSPITAL WORKERS
Here's a very warm 5-rm white shake bungalow, walking distance from the Veterans' and Jubilee Hospital. Plumbed utility room off wired kit. FC bsmt and HA wood furnace. Terms at $10,750. 2-4231 GRAHAM HARRIS 7-1198

JOHNSTON'S ESTABLISHED 1903
1306 BROAD ST. 5-2421

GONZALES $12,900 — TERMS
Good location among new homes, close to seafront. A most attractive very modern bungalow, 2-3 bedrooms. Auto. heat. Separate garage. NO BASEMENT. Ideal location and accommodation for retired couple.

GORDON HEAD
EXCLUSIVE. A real family home. Large semi-secluded surroundings. Contains 6 rooms (5 bedrooms, DEN), 3 bathrooms—Excellent location, adjoining seafront. Immediate possession. $4,000 cash. $16,800. Eves. Mr. O'Toole 3-6402 or Miss Courtnall 5-7843.

CLOSE IN $1000 - DOWN - $1000
Cosy 4-room bungalow near Parliament Buildings. Taxes only $60. This home is fully furnished and immediate possession available. Full price $6325. Phone S. Stephens 3-7844 or Roy Green 4-9755.
TAYLOR SPITTAL LTD. 4-9308

BRENTWOOD
Seafront homes 4, 5 or 6 rooms FROM $11,000 UP
See BRENTWOOD PROPERTIES Keating 333 or res. 46-T or 266-K

BOORMAN'S

$5300 4-RM. STUCCO DUROID ROOF CLOSE IN ½ CASH, BALANCE Easy Payments
T. Smith eves. 4-7225

JUBILEE and VETERANS' HOSPITAL AREA
Ideal for a hospital employee. A good-size bungalow consisting of large living room 27x12, bright kitchen with breakfast nook and wired for electric range. Two nice bedrooms and sewing room. Full basement with 2½-room suite. New automatic Iron Fireman stoker, new electric copper HW tank and ceiling insulated. For quick action the price is excellent. Full price (terms) $5995. W. J. Boorman eves. 4-0434.

OAK BAY Up-And-Down Duplex EXCLUSIVE
South of Avenue, excellent location, good-size lot, 2 self-contained suites, separate entrances and meters (ideal for mother and dad). Lower suite large LR with granite FP, 2 beds, dinette, electric kitchen, sun room. Upper suite bright LR with FP, large Bedrm, bright kitchen, bed-sitting room, 3-piece bath. Nice view of sea from this suite. Oil HW heat, full cement basement; owner anxious for quick sale and all reasonable offers considered. Asking price $14,950. With approximately $4,000 down. R. F. Harris eves. 7-2998

FAMILY HOME 3.2 ACRES
Within 4-mile circle, this excellent family home of 8 rooms has 4 bedrooms, den with FP, two bathrooms. Oil-hot water heating. Summer cottage. Acreage has subdivision possibilities. Price $17,850. J. S. Boorman, eves. 2-5036

$1512.80 DOWN
3 BEDROOMS N.H.A.
This Down Payment Includes COMPLETED HOUSE AND LOT
In addition to oak flooring throughout, oil heating, insulation, range wiring and domestic hot-water heater—this home will have a MAHOGANY PLANTER and TWO FIREPLACES (in living room and future rumpus). Now under construction. Buy now and have your choice of roofing, painting, stucco and plaster. J. S. Boorman, eves. 2-5036

Boorman Investment Co. Ltd.
616 View Street 3-7124

FRASER BISCOE
756 PANDORA AVE 3-9843
Drive-in Customer Parking

A HOME WITH CHARACTER
On a nicely landscaped corner lot, this lovely home contains large living room, cosy den both with fireplaces, good-size dining room, large kitchen on the main floor, and two large bedrooms up with good cupboard space. The basement has an excellent bedroom. Automatic oil hot-water heat, separate garage. Early possession may be obtained. Price $13,500. For appointment to view call Mr. Fraser, eves. 3-3751.

OAK BAY QUALITY PLUS VIEW
A panoramic mountain view from this exceptional six-year-old home, of two large bedrooms plus huge master bedroom with two double closets, large panelled living room, full size dining room, spacious kitchen with nook and utility room, excellent Pembroke bath, full high basement, oil hot-air heating, drive-in garage. In all almost 1,800 sq. ft., corner lot, all terraced grounds. Asking price $21,000. Exclusive listing with Mr. Peaker, 3-9413. Eves. 7-1316

UNDER CONSTRUCTION
This fine home of over 1,500 sq. ft. built by "Gaigg & Schmid Construction," will be completed in less than two months, planned for convenient living, and well located in a most secluded area, "4-2 Queen Anne Hts," built of the best and to the highest N.H.A. standards. Six rooms in all plus double garage and plumbing, built-in range and oven. Full price $21,000. N.H.A. terms. Further particulars from Mr. Peaker, 3-9413. Eves. 7-1316. Exclusive Listing.

WHY RENT?
AS LOW AS $330 DOWN WILL GIVE YOU THE PLEASURE OF OWNING YOUR OWN HOME. NHA BUILT, 3 BEDROOMS, AUTO OIL HEAT, DRIVE-IN GARAGE. THE LOT INCLUDED IN THIS PACKAGE DEAL. IF YOU OWN YOUR OWN LOT NO DOWN PAYMENT IS NECESSARY. FULL PRICE $12,600. PLEASE CALL ROY GREEN, EVES. 4-9755 OR STEVE STEPHENS, EVES. 3-7844. TAYLOR SPITTAL LTD. 821 FORT ST. 4-9308.

UNIQUE ESTATE CLOSE IN
Combining panoramic views with seclusion. This unusual 4-acre property has an attractive stone residence with a modern plan. Three bedrooms, oak floors and Oil-O-Matic hot-water heating. $25,000. JOHN GREENWOOD 3-7941 1241 Broad St. Eves. 7-2734

MRS. NAVY WIFE
Do you know that you can have this well-built 3-bedrm bungalow if your husband has a gross salary of $310 per month and a DP of around $1,700? Brand new. NHA on high location, handy to Naden and Dockyard but not too close. I've only one in this district so would you call me right away, please? Mr. Love at Douglas Hawkes Real Estate, 4-7128, res. 5-7622.

WATERFRONT HOMES
On Glen, Langford, Florence and Prospect Lakes. I have a very good selection. Priced, with terms, $4,500 to $11,000. Contact J. DeMan 4-2402. Leach & Sparks 3-4117.

Rita Del Mar's

Daily Astrology

TUESDAY, JANUARY 28, 1958

Today's quotation: "Noise proves nothing. Often a hen who has merely laid an egg cackles as if she had laid an asteroid." —Mark Twain.

Tuesday for everyone: Give some thought to the state of your finances and possessions. Continue with what is started or under way rather than attempt anything new of importance. Be tidy as to appearance.

Look for Your Birthdate and Birthsign Below

March 21 to April 19 (Aries)—Give time, thought, attention to finances, possessions; don't splurge.
April 20 to May 20 (Taurus)—Exert your personality … be discreet regarding business, higher-ups.
May 21 to June 20 (Gemini)—Complete tasks, salvage; save; recheck judgement, plans; attend to business.
June 21 to July 22 (Cancer)—Be attentive to friends, associates, but be conservative in expenditures.
July 23 to Aug. 22 (Leo)—Let higher-ups see you in your best light; be dutiful, saving, alert.
Aug. 23 to Sept. 22 (Virgo)—Allow extra time en route; fulfill appointments, obligations; be tidy, careful.
Sept. 23 to Oct. 22 (Libra)—Be economical; conserve energy; avoid self-indulgences; attend to duties.
Oct. 23 to Nov. 21 (Scorpio)—Meet others at least half-way; maintain a practical viewpoint; exert skills.
Nov. 22 to Dec. 21 (Sagittarius)—Be attentive to details, dutiful to obligations; avoid carelessness.
Dec. 22 to Jan. 19 (Capricorn)—Exert talents; maintain peace, harmony; avoid extravagance; be active.
Jan. 20 to Feb. 18 (Aquarius)—Finish rather than start things; attend to assets; be neat, corteous.
Feb. 19 to March 20 (Pisces)—Keep busy; get things done; steer clear of gossip, enmity, involvements.
Planning—Good for entertaining, sociability, etc.: Jan. 30; Feb. 4, 5, 8, 9, 13.

(Released by Consolidated News Features, Inc.)

---

150 HOUSES FOR SALE

C. N. Montague CO. LTD
1024 Blanshard at Fort 4-0318
Member Multiple Listing Bureau

ENGLISH APPEAL—COSY BUNGALOW
1,160 SQ. FT. 2 BEDROOMS, LARGE LR WITH FP, DINING AREA, CAB KIT, UTILITY, EXTRA LAV, HW HEAT, INSULATED, 9 YRS. COLWOOD, ½ ACRE, LAWNS, TREES, PAVED RD. PRICE (EASY TERMS) $9950. Ruth E. Hutcheson, 4-0318, 8-3518

SEA VIEW THREE ACRES
ARCHITECT DESIGNED, 3 BEDRM. MODERNISTIC, 2,100 SQ. FT. LIVING AREA, RUMPUS, UTILITY, OIL HEAT. KEEP A HORSE, ROYAL OAK. FULL PRICE $22,000. Ruth E. Hutcheson, 4-0318, 8-3518

$1500 DOWN 3-4 BEDROOMS
SPLENDID VIEW OF CITY, VISTA HEIGHTS AREA. FAMILY HOME, LARGE LIVING ROOM, DINING ROOM, KITCHEN WITH NEW CABINETS, FULL BASEMENT, EXTRA ROOM, GARAGE, FRUIT TREES. PRICE $8500. Miss Preston, 4-0318, 3-7955

OAK BAY
5-RM. BUNG. SPACIOUS LR, BSMT, OIL HEAT. A CHARMING AND WELL-BUILT HOME IN EXCELLENT CONDITION. PRICED AT $14,250.
ALSO
7-RM.—1 BR DOWN AND 2 UP. OIL HEAT. LOVELY GARDEN. EXCELLENT LOCATION ON QUIET STREET CLOSE TO ALL SERVICES. ASKING $15,000. Call R. E. Porritt, 4-0318, 4-6152

CAPITAL CITY REALTY
658 Cormorant 4-1022

OAK BAY QUIET STREET
Spacious 3-bedrm stucco bung. LR 18x14, DR 16x14, cab kit and dinette. Concealed staircase to attic, could be two more bedrooms. Toilet and bathroom separate. Through hall, oak floors, full bsmt with furnace and drive-in garage. Lovely fenced garden. 5 minutes' walk to Jubilee Hospital. A widow's sacrifice. $1,500 down. Full price $9450. Clarence Goode 4-8274 evenings.

CEDAR HILL LOVELY RANCHER
Almost new, 6-room stucco bung with very lge LR with FP, bright step-saving cab kit with dinette off, thru hall, all oak flrs, full high bsmt, oil heat, fully insulated. Pleasant views from all windows. Modern living at its economical best. Splendid value $11,900. Good terms only. Ken Walters, 3-7830, evenings.

JOHN BLAIR LTD.
211 CENTRAL BLDG

OAK BAY $1500 DOWN
6 rooms, no basement, 2 lots. Excellent terms on balance. Asking $8000. Offers.

OAK BAY LOW DOWN PAYMENT
2 bedrooms, basement, furnace, V.G. location. Asking $9600

HAYNES
Close to Jubilee Hospital. One and one-half stories. Living room with fireplace, dining room, kitchen, pantry and entrance hall. Upstairs two large bedrooms, child's room, bathroom and separate toilet. Full basement with central furnace. Well built. Good location. Stucco exterior. Taxes $119. $1,400 cash, balance $45 monthly. Interest 6%. FULL PRICE IS $7900. Please ask for W. Jones, 3-8203 evenings. Arthur E. Haynes Ltd., 728 Fort St. 3-1823

YOURS FOR $350
Older 5-room home for sale. Must be moved from its present location. Full price $350. Down payment $135. Phone Mr. Ditchburn, Saanich Realty, 9-1195, res. 2-6534.

CLEAN AND COSY 4-ROOM COTTAGE in A-1 shape on 2 bus routes and very close in. Very low taxes. Oil heated. Very pretty garden. An absolute bargain at $1,000 down, for the attractive full price of $4,700. Exclusive listing. Call Guy Mouffels, 3-1385 anytime. J. H. WHITTOME & CO. LTD.

PEMBERTON HOLMES, Ltd.
ESTABLISHED 1887
1002 GOVERNMENT ST 4-8124

FAIRFIELD CLOSE TO PARK
Triplex, 3 self-contained suites. Income $175 monthly. Full basement, piped heat. Full price $11,500 with terms only. Call Jack Brown, 4-8124, eves. 4-4976

OAK BAY A HOME OF CHARM
Attractive 5-room bungalow near the sea. Ideal for a retired couple who wish a home that is different. New modern kitchen and bathroom. Oil heat and extra plumbing in basement. Low maintenance cost. Price $14,750. Phone Mrs. Shirley, 4-8124. Eves. 4-8485.

HIGH LOCATION 3½-MILE CIRCLE
A lovely bungalow in a natural setting of trees and rocks. Living room about 20'x20' with fireplace, dining room, small den, large kitchen, two bedrooms, four piece bath. Part basement, hot-air heat. Large lot, taxes $80. Transportation at the door. Clear title. Full price $7350. W. Woodley 4-8124; eves., 4-3918

REDUCED IN PRICE ROCKLAND AREA HOME OF DISTINCTION
This lovely home with the best of material and workmanship throughout. Lge entrance hall; LR 25.6x15; DR 15x18; sunrm 16x10. All these rooms have inlaid hdwd flooring. FOR ENTERTAINING these rooms can be opened up into one another to accommodate 200 guests. En suite cosy den, lge bedrm, attractive 4-pce bath and separate tiled shower. UP: 3 lge bedrms, bath. BSMT: rec room, HW oil heating, laundry. Very attractive FLOWER AND ROCK garden. Sprinkler standard. Double garage. On terms $25,000. Full particulars from Mr. Hepburn, 4-8124, eves., 3-7039

FOUR ROOMS OIL HEAT TWO LOTS
A cosy cottage on 3½-mile circle. Basement, attached garage and bus stop at door. Suit retired couple. $1,200 down will handle. Full price $7100. Reg Caselton 4-8124; Eves. 3-8484

BYRON PRICE
1314 Quadra St. 5-2456

BARGAIN $1499
It's a beauty and a bargain! 3 bedrooms, full basement, oil heat and N.H.A. built. On sewer and note this price. Only $12,500.
THIS CANNOT BE EQUALLED
We are able to show you new and larger N.H.A. built homes also. Phone us for information if you would like to build under N.H.A. Contact N. Krienke or M. Peru, 5-2456. Res. 4-4460.

WHO
Wants to own a fast-growing grocery business of his own? Situated in a new block in a fast-growing district. All new fixtures and well stocked. Good terms. If you do call 5-2456 anytime for R. Milkie or D. Cornish.

THE ROYAL TRUST CO.

OAK BAY $1,500 DOWN—6-ROOM stucco bungalow with full basement, oil hot air furnace, consisting of through hall, living room, dining room, kitchen, 3 bedrooms, 3-pc bath, drive-in garage. Duroid roof. Taxes $125. Price $10,750

OAK BAY — LOVELY 5-ROOM stucco bungalow, 17 years old. Close in Oak Bay theatre and shopping area and on a quiet street. In excellent condition inside and out. Consisting of through hall, living room with open fireplace, dining room, modern cabinet kitchen, 2 bright bedrooms, 4-pce bath. Full basement. Drive-in garage. Hot-air furnace. Price $12,600
A. E. Coles
THE ROYAL TRUST COMPANY 1205 Government St. Phone 3-4128 Evenings 2-8752

POSSESSION 48 HOURS
SAANICH REALTY PHONE 9-1195 MR. DITCHBURN
4 bedrooms, home of 7 rooms. All new copper piping, new automatic electric hot-water heater, also new gas heater. New central HA furnace. Lovely view and orchard. Corner lot. Fine for apartment block. Stores and bus one block. $1,850 down. Full Price $8400

SNAP! EXCLUSIVE!
409 Edward St. $700 down, balance at $40 per month. 5 rooms on one floor, hot air pipe heating, 2 ranges included, taxes $83, must be sold. Price $5,400, phone Roy E. Mills, 5-3435, res. 9-5044. F. R. Brown and Sons Ltd. 1112 Broad Street.

ESQUIMALT
New 2-bedroom bungalow, garage in basement. Oil-O-Matic heat. 517 Nelson St. or contact Mr. Gruenberg or Mr. Hansen, 516 Constance Ave.

RANDALL'S LTD.

$12,600 NEW BUNGALOW
$1,584 down on this three-bedroom home, living room, dining area, smart electric kitchen, thru hall, lovely bathroom, full basement, package oil heat. N.H.A. easy terms. A good buy at the above price. Mr. Davis, eves. 4-8614 or 8-2151

SPLIT LEVEL 3 BEDROOMS
Lovely stucco, 8 years, large living room, wall-to-wall carpet, cabinet electric kitchen with nook. Three spacious bedrooms, attached garage, oil furnace. Taxes only $100. Nicely landscaped. One of the better homes. Terms. Price $11,900. Mr. Lowndes, eves. 8-2151 or 4-8614

$800 DOWN JAMES BAY AREA $5600 FULL PRICE
Three-bedroom home close to beach and park. This has been rewired and renovated completely. Immediate occupancy. Ken Lowndes, eves. 8-2151 or 4-8614

VIEW ROYAL Sea View, Southern Slope 5-ROOM BUNGALOW
Lovely large sunny living room, 2 bedrooms, den, basement, furnace, separate garage; large garden lot, landscaped, low taxes. This is an ideal moderate home in this area. Asking price $11,200 or near offer for cash. Terms available. Mr. Randall, eves. 2-5447

NEW $10,500 2 BEDROOMS
Lovely stucco bungalow. Large living room with fireplace. All oak floors, cabinet electric kitchen, two large bedrooms, full basement, oil package heat, drive-in garage. Only $2,500 down.

CITY DUPLEX
Splendid revenue, separate entrances. Upper suite 4 rooms and bath, $55 per month; lower suite 5 rooms and bath, $65 per month. Tenants pay own light and heat. Full price only $8400 with $1,800 down. Call Mr. Caton, eves. 3-4415

ONLY ONE CITY
Four-room bungalow, built 2 years, living room with fireplace, 2 bedrooms, oak floors throughout, Pembroke bathroom, cabinet electric kitchen, full basement with package oil furnace. Fully insulated. Many extras. Full price $9900 with $1,500 down

JAMES BAY 4 ROOMS PLUS
Modern bungalow in perfect condition. Large living room, 2 large bedrooms, cabinet kitchen, bathroom and utility. 50-ft fenced and landscaped lot. Good terms. Full Price $6300. Call Mr. Sudbury, eves. 9-1906

GEORGE RANDALL LIMITED 1309 DOUGLAS ST. PHONE 4-8100

WESTERN HOMES LTD. 611 YATES STREET

OAK BAY $1000 DOWN
Older type home in good condition. Consists of living room and dining room, two bedrooms down with large kitchen and 3-pc bath. Upstairs rented at present for $40 per month. Upstairs consists of living room, bedroom and kitchen. Full basement with drive-in garage. Taxes (1957) $61. Full Price $8950. Call Gordon Marshall, 2-2137; Eves. 9-2725

FLASH $1000 DOWN STUCCO BASEMENT CLOSE IN
A very attractive white stucco bungalow. Thru hall. Living room, 2 large bedrooms and there could be a 3rd bedroom. 3-pce bathroom. Full basement with piped furnace. Nice lot. $1,000 down and $65 per month buys this at the full low price of $7950. This is good. See it now. Call Johnny James, 2-2137 anytime.

$1500 DOWN 3319 LINWOOD HOT-WATER HEAT 3 BEDROOMS ONE IN BASEMENT
White stucco insulated bungalow. Reduced for quick sale. Owner transferred. Consists of thru hall, large living room with fireplace, family-size kitchen with serving pantry, sink and cabinets. Stainless steel hot-water tank. Good oil range included. Four-pc Pembroke bathroom, 3 twin-size bedrooms, one with double clothes closets. Full high dry cement basement with extra bedroom or den and lots of workshop space, drive-in garage. Hot-water heat to all rooms. Large lot in lawn with 8 fruit trees and small fruit. Nicely landscaped front and back. On sewer. In 1½ mile circle close to schools and bus. Clear title. Exclusive. Close offer or cash discount considered. Price to sell $11,550. Call Cliff Green or J. Middleton, 2-2137 anytime.

BROWN BROS. AGENCIES LIMITED
1125 Blanshard Street
Member Real Estate Board, Member Multiple Listing Bureau

GLANFORD GARDENS IMMEDIATE POSSESSION
Seven-room bungalow, 2½ years old. Three bedrooms. Combination LR and DR 26x13. Automatic oil heat. Rumpus room and 2-pce lav in bsmt. $4,000 will handle. Price only $13,950. Please call Cec Pearce, 3-1183; Res. 5-4621

BURDICK — OAK BAY GRACIOUS DWELLING TRIPLE PLUMBING
On ground floor is handsome living room 27 feet long, guest-size DR, spacious entrance hall, cab kit and powder room. Open staircase to 2 large bedrms, one with dressing room, 4-pc bathroom. There is also a den and plumbing in basement. Oil hot-water heating. Exceptionally fine location and nicely landscaped lot. Terms to be arranged and full price asked $17,500. Mr. Hill, 3-1183; Res. 3-7585

MOUNT VIEW 3 BEDROOMS
Very attractive 4-yr-old 6-room stucco bung in beautiful condition. LR 18x15, DR 10x11, spacious cab kit with dining area. Full bsmt with drive-in garage. Large landscaped lot on improved street of all new homes. Approx. $3,300 down and certainly priced right at $12,300. Mr. Hill, 3-1183; res. 3-7585

DEEP COVE DISTRICT. 4-RM BUNGALOW. 2 acres (1 acre arable land), secluded, bricked well, 30 fruit trees on good road near school and stores. 4 miles Sidney. Fully furnished and equipped, tools, etc. Low taxes. From resident-owner. $6,000 cash. 3 acres adjoining timber available if required. P.O. Box 511, Victoria.

FOR SALE BY OWNER. ATTRACTIVE spacious home, Oil-O-Matic, 3 bedrooms, 2 baths, fireplaces. One block from sea and park, Fairfield. Full price, $11,500. 5-4589, 6 p.m.-8 p.m.

TOWN & COUNTRY HOMES LTD.
1923 Quadra St
Member Victoria Real Estate Board

MT. TOLMIE
NEW 5-rm stucco with attached garage, automatic oil heat, no steps, immediate possession. PRICE $9500 ($2,000 will handle). Ken Sturgeon 2-7276 or 7-1580

OAK BAY ESTEVAN AREA
NINE YEARS OLD, 5 full rooms, plus 22-ft rumpus room with fireplace, 15x18 living room, 10x10 dining room, 11x14 kitchen with tile counter and wired for electric range, 2 bright bedrooms, 1 13x16; full basement with Oil-O-Matic heating, drive-in garage, insulated, stucco, lane at back of home. Close to Willows School and Oak Bay Jr. High. Full price $13,900. Contact Harold Ware, 2-7276, Res. 2-1461

N.H.A. $1584 DOWN Large Lot
LOT SIZE 50x320. Three bedrooms, LR, DR, cabinet kitchen, full basement, Oil-O-Matic heat, drive-in garage. Connected to sewer, close to transportation, in city. FULL PRICE $12,600. $87 per month principal, interest and taxes. Ready in 2 weeks. ONLY 1 LEFT. Please call Howard Blake, 2-8719.

IMMEDIATE POSSESSION OWNER TRANSFERRED OPEN FOR OFFERS
MODERN, 7 MONTHS NEW, 6 ROOMS AND UTILITY ROOM ON MAIN FLOOR. OIL-O-MATIC HOT AIR HEAT. FULL BASEMENT AND DRIVE-IN GARAGE. LARGE GARDEN LOT, ON BUS LINE. CLOSE TO SCHOOLS AND STORES. Priced at $12,250. Call George Thorneloe 7-2771

24-HOUR SERVICE 2-7276

M & W

BEACH DRIVE SEAFRONT
Is just around the corner. Semi-bungalow of four bedrooms, spacious living room and dining room, cabinet kitchen. Full basement. Built 1941, well worth the price of $11,550. Mr. Leverton 5-7707

NEIL STREET
Shopping district is a few steps away. Year-old stucco bungalow in better-than-new condition. Living room has mahogany bookshelves, three larger-than-average bedrooms. Smart kitchen, good dining area. Fully insulated basement, fenced back yard, nicely landscaped. Full price $12,800. Mr. Reynolds, 5-7707

NEW LUXURY HOME UPLANDS — ONE ACRE
Combining modern appointments in design with luxury, comfort and good taste. This home stands in nearly an acre of parklike, fenced grounds adjoining Beach Dr and offers full family accommodation of 3 bedrooms, 2 bathrooms and a large nicely finished family room. Living room with beautifully placed sandstone fireplace. Dining room overlooking the grounds. The kitchen and breakfast room outshine any magazine illustrations, complete with wall oven, counter range and dishwasher. Taxes $306.00. This home offers exceptional charm and outstanding value at $29,750. Mr. Mears, 5-7707

RUGGED INDIVIDUALISTIC
How would you like to build your home on the seafront? We have a large seafront lot on Lockehaven Dr overlooking the straits and San Juan Island. This lot will present a challenge and should offer unlimited opportunities to people who desire to be original. NHA approved, in an area of fine homes. Price $4000. We have other NHA approved lots from $900. Call Mr. Whyte, 5-7707

Mears & Whyte
Oak Bay Realty Ltd.
2188 Oak Bay Ave.

FINANCIAL SURVEY LTD.
1324 Government St. 4-0305

HIGH, QUIET AREA
Modern stucco bungalow, 3 extra large rms, LR 22x16 with FP. Full high basement. Hot air furnace. Dr-in garage. Good terms $9700. S. W. Anderson, 4-0305, res. 2-6917

$2000 CASH DUPLEX
Outstanding opportunity in purchase this up-and-down duplex with 2 entirely separate suites. Handy location, quiet street, excellent condition throughout. Act quickly! Reduced to $8950. M. Braithwaite, 4-0305, res. 2-7645

TRY THIS ONE
White, comfortable, cosy, clean cottage, 5 yrs old, L shaped living rm and dining rm, thru hall, 2 bedrms, patio, 4½% NHA. Full price only $8800. R. de Montigny, 4-0305. Res., 5-1435

HIGH QUADRA $110 REVENUE PLUS SUITE TO OWNER
Owner's suite 6 rooms, large living room, fireplace, den, 3 bedrooms, cabinet kitchen. Separate entrance to two 3-room suites upstairs. Full high basement, automatic heating, drive-in garage. $3,000 cash. Price $16,800
H. A. HUMBER LTD 820 View St. 2-9161

JAMES BAY
Excellent condition, 7-room siding semi-bungalow, 2 bedrooms down, 2 up; thru hall, 3-pc bathroom, separate garage, greenhouse, shed, walking distance to city. $2,000 down payment. Full price, $5,500. Mr. Laing, Eves., 2-7081. ALFRED CARMICHAEL & CO. LTD. 1220 Broad Street 4-7341

GORGE
A grand two-bedroom home with cab elec kitchen and dining space, oak flrs. Auto oil heat. $2,000 to handle. Full price $10,500. Call S. Stephens, 3-7844 or Roy Green 4-9755, Taylor Spittal Ltd., 4-9308.

K & S

CHESHIRE COTTAGE OAK BAY $12,500
A home with atmosphere, 8 rooms. Auto oil furnace. Architect owned. MR. NICHOLS 4-4127 OR 7-3069. MR. VALLANCE 4-4127 OR 7-1917.

OAK BAY 5 ROOMS PLUS
Nice family home in established residential area, handy to all conveniences. LR with fireplace, fullsize DR, 2 bedrms and 4-pc bathroom. 1 bedrm has extra fireplace. Cabinet kitchen. 2 smaller bedrooms for those visiting grandchildren, in finished upstairs. Oil hot-water heating. Full basement. Drive-in garage. Asking price $13,700. Terms can be arranged. To view please contact BERT DAYKIN, phone 4-4127 or 2-0255

HIGH QUADRA
The finest-built SIDE-BY-SIDE DUPLEX. Not built for speculation. Each side with two bedrooms, dining space, modern cabinet kitchens, open fireplaces in each living room. Drive-in garages with overhead doors. Each side has its own automatic oil furnace. Good rental location. Easily rented at $85 for each side. Good gardens. Value that cannot be duplicated at the price of $22,000. MR. NICHOLS 4-4127 OR 7-3069. MR. VALLANCE 4-4127 OR 7-1917.

LUXURY HOME UPLANDS 3 BEDRMS. 2 BATHRMS
Let me take you over the floor area of just under 2,000 sq. ft. and I think you will agree it has all the requirements of which you have dreamed. Low and rambling, through hall, LR 23x17 with FP, DR 14x12, den with FP, de luxe kitchen with built-in oven, utility and brkfst areas, 3 bedrms, master bedrm 17x14, 2 complete bathrms, FC base, rumpus room 30x15 with FP. Auto oil heating. Double garage. Cement patio with wrought iron railing. Exterior stucco, timbers and Roman tile. A truly beautiful home of the best construction. View by appointment only please. Price with terms $36,850. 4-4127 MRS. HARVEY 4-5149

KER & STEPHENSON LTD.
(Member Multiple Listing Bureau)
900 GOVERNMENT STREET

Frank A. Martin Agencies Ltd.
1114 BLANSHARD ST

$1500 DOWN 4½% NHA MORTGAGE
This nice 4½-room bungalow located near the sea. Newly decorated throughout. Lot fenced, landscaped, separate garage. Some extras included in full price of $5700. Please call Ken Jensen, office 5-8704 or eves 3-3985

JAMES BAY
4-room modern bungalow. Living room 15x18, cab kitchen, two large bedrooms, bathroom, utility room. Fenced and landscaped lot. Taxes $102.00. $2,000 down. Full price $6300. Please call E. N. Bagshawe, office 5-8704, home 5-0031

DE LUXE LANSDOWNE SLOPE
In immaculate condition, this very lovely home has automatic hot-water heating, a very nice rumpus room, full-size dining room, spacious living room, plus elec cabinet kitchen with eating area. Truly a home to be proud of! The landscaping is also beautifully done. Full price $17,500. Please call Frank Martin, office 5-8704, home 3-3005

EXCEPTIONAL BUY FOR ONLY $7300
This charming stucco bungalow with oil heating has two large bedrooms, spacious living room with fireplace, 3-pc Pembroke bath, cab electric kitchen with nook and clearmine tile floor. Separate garage with extra storage space. Excellent terms. Please call T. Mullen, office 5-8704, or home 9-5672

F. N. Cabeldu
1212 Broad Street 3-7174
(Member Multiple Listing Bureau)

GLANFORD GARDENS $12,500 - TERMS
New 3-bedroom home. Large living room with fireplace plus another in unfinished rumpus room. Full high basement. Oil heat and drive-in garage. Call Mrs. Strodyk. Res. 2-4653

5 BEDROOMS (ALL LARGE)
Living room, dining room, den, kitchen, utility, conservatory, 2 baths, basement with toilet. Fireplaces, verandahs, central heating. Near University School. Terms $13,500. G. H. Naylor. Res. 8-5094

$1575 DOWN FULL BASEMENT OIL HEATING
Exclusive 3-bedroom bungalow near bus and school. Monthly payment $72 P. Int. Don't delay. NHA homes are selling fast. $12,950. Mr. Bennett, eves. 3-4313.

$2000 DOWN
New four rooms and dinette. Full basement. Oil heat. Drive-in garage. $10,500. Call Mr. Blenkinsop. Offers

BRAND NEW
3-bedrm split level on large lot close to school and bus, all drywall construction. Priced to sell at $12,500 With $3,000 down. To view call Bert Ralph, 2-7514, 3-8644

BRENTWOOD PROPERTIES
Suit V.L.A. 2 good properties with home, etc. One has new 5-room bungalow.
$1,500 down 6-room house near sea. Balance $5,500 at $60 per mo.
$2,000 down. 7 rooms, 1-8 acres. Fruit. Sea view. Older home but good. Balance $7,500.
Call Brentwood Properties, KE 333 or after hours KE 46-T or 266-K.

FLASH—MUST BE SOLD IN TWO weeks, this 4-rm stucco bung, well located and on bus route. Cab kit wired for range, LR has fireplace. Full bsmt with furnace and drive-in garage, excellent garden and a fine variety of fruit. This is perfect for retired people or young couple desiring to cut costs. On terms at $7,750. Please see Mr. Crow of Swinerton's, 3-7141. Res. 3-0778.

NHA $330 DOWN. FULL PRICE $12,600. Please call Roy Green, eves. 4-9755 or Steve Stephens, eves. 3-7844 or at Taylor Spittal Ltd., 821 Fort St. 4-9308.

B.C. LAND & Investment Agency Ltd.
Our 85th Year in Real Estate

1934 RUNNYMEDE NEW—3 BR—BASE
Excellent new bungalow containing 1,275 square feet of well-planned living area. Full basement with rumpus room roughed in and two-piece lavatory roughed in. Drive-in garage. Completion date January 25, clear title. (Excellent mortgage available.) See this at $15,500. Please call Mr. W. O. Cameron

OAK BAY SOUTH NO STEPS—90' LOT
A very desirable cedar shake bungalow just 10 years old. Oil-O-Matic heating, separate garage, large level lot in garden and shrubs, many fruits. Five rooms and 4-pc Pembroke bath, nook in kitchen. Inspection by appointment. Good value at $13,750. Terms: $3,350 down, $100 per month at 6%. Exclusive listing. Please call Mr. W. O. Cameron.

TILLICUM 2 BEDROOMS
This stucco home is only 8 years old. Large living and dining room, 22x13, with the most charming fireplace, good size kitchen with dining area. 2 bedrooms, attractive bathroom with vanity, full cement basement with W.C. furnace. Copper plumbing. Duroid roof and wired for range. Domestic hot water heater. This home is in excellent condition and good garden. DOWN $3,200. Price $10,600. Please call Miss Ramsay, 4-4115; eves. 4-2667

CITY 2506 BLACKWOOD
Drive by, but please don't disturb occupant. Very nice 4-room plus, stucco bungalow, with an extra large living room, fireplace. Two twin-size bedrooms. Large kitchen with ample dining space. Electric. All in fine condition. Full basement. Furnace and drive-in garage. Extra bedroom. Just half mile to The Bay and other shops. Good terms. Price $9980. An Exclusive Listing. Please call Mr. C. R. V. Bagshawe, 4-4115; Eves. 3-1602

MOUNT TOLMIE
Large modern home on ¾ of an acre of well landscaped garden with panoramic view. House consists of thru hall, living room 21x17 and den both with fireplaces. Dining room 14x12. Two twin bedrooms on ground floor and 1 up. Cabinet electric kitchen, bathroom. Basement ¾ with LARGE RUMPUS ROOM with fireplace, 2-pce washroom with shower. Automatic oil HA heat and drive-in garage. Terms. Full price $19,500. J. A. MacKenzie, 4-4115. Eves. 2-4341

DEAN HEIGHTS OAK BAY BORDER
Attractive 5-room stucco bungalow with full basement and games room with open fireplace. Automatic oil heating, drive-in garage $12,900

LANSDOWNE PARK
New 3-bedroom bungalow now near completion in this choice area. Large L-shaped living room, dining room, electric cabinet kitchen and nook. Attached garage. Price $17,900. Call Mr. Hope, 4-4115, eves., 3-6924

922 GOVERNMENT ST 4-4115
Member Real Estate Board of Victoria

TAYLOR SPITTAL
821 FORT 4-9308

VALUE PLUS 1171 LOCKLEY ESQUIMALT OPEN HOUSE WED., 2-5 P.M.
ONLY $1,725 DOWN and $60 per month will give you clear title to this BARGAIN-PRICED home just over 7 years. A nice location with a good view. Immediate possession. In fact you can move in in only 2 weeks. CABINET ELECTRIC KITCHEN with dinette; family-size living room with serrated panel on one wall. Two well-proportioned bedrooms. A fenced lot with oak trees. Just right for a small family or older couple. Full price $5995. Please call Roy Green, eves 4-9755 or Mr. Stephens 3-7844

ESQUIMALT
This 2-bedroom home is clean throughout. Wall-to-wall carpet in a nice LR; cabinet kitchen with oil range, 2-room cabin at rear. Terms at $6950. A. A. Moore, 5-5194, 4-9308

FAIRFIELD
Lovely stucco home in high Fairfield. Very spacious living room (24x20) and large separate dining room. Attractive sun room, cabinet kitchen and two bedrooms. Full basement. Oil HW heating. Garage. GOOD TERMS. A good buy at $12,500

DUPLEX NEAR OAK BAY
A very good self-contained duplex. Rented and showing good returns. Expenses are taxes and water only, $150 per year. Income $120 per month. Asking $2,000 down and $80 per month. FULL PRICE $8800. For appointment to view call S. Stephens 3-7844 or Roy Green, 4-9755.

FAIRFIELD
Seven-room family home in nice area near Oak Bay, large LR with stone FP, separate DR and den. Three bedrms and extra plumbing up. Auto oil heat in full basement. This home on these terms is exceptional value. $2,500 down. Price $9850. Doug Bowen, 4-9308, 7-2502. Call Mr. Roer, 4-9308, eves 5-3618

OAK BAY Eastdowne Road
DE LUXE 3-BEDROOM RANCH-STYLE STUCCO BUNGALOW. Large living and dining room combination, divided by a modern brick corner fireplace; family-size cabinet kitchen, bathroom has built-in features; thru-hall plan. Full high basement. Oil pkg hot-air heat. Drive-in garage. Nice lawns and garden. See this nice home, only a few years old at a fair price of $15,800
SUBMIT YOUR CASH DOWN AND TERMS
EXCLUSIVE LISTING
L. R. Rands, 3-4117, res 2-8880
LEACH & SPARKS 1119 Blanshard Street

$1,300 DOWN THREE BEDROOMS FAIRFIELD $9,500
6 rm 1 floor plus brand new oil air conditioner furnace, living rm, dining rm, large elec kitchen, utility rm, full high basement on choice street. Balance as rent. You haven't seen this one, first time on market. Vacant possession, must sell quickly. Call today to view Mr. MacFarlane, res. 4-6974, office 5-3435. P. R. BROWN & SONS 1112 Broad Street

$1,600 DOWN NEAR BEACON HILL PARK
Fairfield stucco bungalow, 5 rooms (2 or 3 bedrooms), full high basement, HA furnace, dr-in garage. A clean modern home on a nice lot in this desirable locality. Low taxes. Quick possession. Total price only $8400. A. E. Becker, 4-0305, res. 5-2875. FINANCIAL SURVEY LTD.

BEAUTIFUL, NEW, 1,400-FT. N.H.A. house with sea view, Beach Drive, near Willows Park, 3 bedrooms, full basement, large rumpus room area with finished bathroom. Phone 2-2021, Res. 4-7826

DUPLEX—$5,900. ½ DOWN. ROSEMONT Co., 1115 Langley, 4-0041.

150 HOUSES FOR SALE

KING REALTY
234 Yarrow Bldg. — 2-2131

$1500 DOWN
3 bedrooms, living room, dining room, kitchen, full basement, entrance hall. Plenty of room for the family. Nice area. Frequent bus service to downtown. Price $8500
George Dickason, eves 3-0449

$1627 DOWN
And move into a NEW 3-BEDROOM NHA HOME in one of Victoria's finest districts. Ready in 6 weeks. We can show you finished homes with this same floor plan. 6% interest. Only 2 homes left at this price $13,000
Exclusive. Lee Hallberg, eves 3-8510

OAK TREES
Pleasant Surroundings
This 4-bedroom home located on a [illegible] tion. Excellent soil, good garden, fruit trees, close to bus and schools. $2,250 DOWN and $88 a month will handle at $9950
Lee Hallberg, eves. 3-8510

DRIVE BY 505 LAMPSON
DO NOT DISTURB OWNER
By appointment. I'll be delighted to show you this ranch-style, 2-bedroom home oil-heated, large rooms. LOW TAXES. TERMS $9750
Lee Hallberg, eves 3-8510
Exclusive

LOW DOWN PAYMENT
LOW MONTHLY PAYMENT
Six rooms, 3 bedrooms; old but in nice condition; close in. ASKING $8695
Lee Hallberg, eves 3-8510

Three new 3-bedroom homes, OOM heat. Large lots. Nice locations in 6-mile circle. Full particulars and terms from Mr. Huntley, Sidney 66, evenings.

$1000 DOWN
EIGHT-YEAR-OLD 5-ROOM BUNGALOW. SPACIOUS ROOMS ON LARGE LOT. 10-MINUTE DRIVE TO CITY. FULL PRICE $7300
Call Bill Cox, eves 3-1340

DICKIE & CO.
REALTY & INSURANCE
633 FORT STREET 2-4312
Eves 3-3640 or 2-5501

LEGAL TRIPLEX
"Knock on any door" this property situated in the 1100 block Yates, is loaded with ADVANTAGES like: (1) 3 bathrooms, 3 kitchens, 3 meters; (2) basement, OIL FURNACE, garage; (3) nicely decorated inside and out; (4) situated CLOSE enough to accommodate SHIFT WORKERS; (5) a 4-room (2-bedrm) suite rented for $65; (6) a large 3-room suite, $70 or $60; (7) a neat 3-room suite rented for $50. Cash to handle about $5,000. Full price only $11,950
BETTER THAN A PENSION FOR YOUR OLD AGE. Call Dickie & Co.

4 ROOMS, $4550
SMALL LOT—TAXES $56
The owner, bound for Europe, says sell quickly this CLOSE-IN comfortable home: LR, kitchen, 2 bedrooms. Equipped with fireplace and oil range. Cash down only $1,550. Int. 5%. Payments $50. Immediate possession.

AND IN OAK BAY
ANOTHER!!
WITH OIL HEAT
Only $2,500 cash. Full price $5950
OR
Days call 2-4312; eves 2-5501 or 3-3640

SWINERTON'S
(Established 1886)
620 BROUGHTON ST. 3-7181

WATERFRONT
Here is a beautiful secluded home that must be seen to be appreciated. There is a large living room with panelled walls, massive fireplace, picture window overlooking the water, cab elec kit, dining area, 2 bedrms, utility, Oil-O-Matic heat, attached garage, large property with beautiful rockeries, pools, etc. A real buy at $16,800
Mr Wright 3-7181, res. 3-9408

SURE MONEY MAKER
Well located, within 3-mile circle, approx. 5 acres level, clear land, ripe for subdividing. Hurry, it won't last long at $6850
Mr. Cox, 3-7181, res. 3-3814

You Can Keep a Boat
IF YOU OWN THIS SHELTERED WATERFRONT PROPERTY
Different 5-roomed stucco bungalow with attached garage. Thru hall plan; living room 15x24 with fireplace, dining room extends 16x11 making a pleasant space for entertaining. Cabinet kitchen, wired. Master bedroom 14x18, second bedroom 10x11, 4-piece bathroom. Furnace room with forced air heating that can be readily converted to oil. This is a unique spot with firs and arbutus along the waterfront, leaving scenic glimpses. Clear most of them out and have a panoramic view. 5½% mortgage of $5,300 can be assumed, balance cash. Full price $14,950
Alex Page, 3-6741 or 3-1594
Northwestern Securities of Victoria Ltd., 831 Yates Street.

QUALITY PLUS ECONOMY
$8900—Fully modern four-room stucco bungalow, basement with extra room and shower, automatic oil heat. Garage. Taxes $110 approx. Really a fine compact home with all desirable features, in top condition and in a bright residential location. Clear title for cash, or terms of half cash considered. Portage-Admirals North.
F. Marconi, 2-8111, eves 4-6825.

CANADA TRUST CO.
650 VIEW STREET

LOOKING FOR A RENTAL UNIT?
Redecorated three-bedroom home, basement, close to everything. Cash price $4,250
Mr. Fraser, eves. 5-3751
FRASER BISCOE
730 Pandora 3-9843

BY OWNER—BRAND NEW 3-BEDroom house. High Admirals with view. Split-level entrance, oak floors, 2 fireplaces, Oil-O-Matic, den, rumpus room, garage and workshop in basement. Full price $14,800. Phone 9-4915 or 2-9957.

$500 CASH AND $60 MONTHLY give you immediate possession of 5-room home in Esquimalt. Full price only $4,995
Jack Brown, 4-8124; eves. 4-4076
PEMBERTON, HOLMES LTD.
1002 Government St.

WILL BUILD N.H.A. HOME, $700 down, some under construction. Nice selection lots. No agents. Phone 2-2521. (Res. 4-7826.)

LANGFORD—NEW, 3 BEDROOMS, G.E. auto oil heat, oak floors, carport, $10,500. Terms. 660 Fairways Ave., or phone 8-1850.

OAK BAY, STUCCO BUNG. LR, DR, 2 BRs, thru hall, bsmt, FC. Nr schools, bus, shops. No agents. 3-8137.

ONLY $1,500 DOWN BUYS A NEW 4-rm stucco bungalow. Basement, Oil-O-Matic, wired electric range. Rosevear Co., 1115 Langley. 4-6041.

FOR HOMES IN COLWOOD, Langford, see Grant & Jenkins, your local agents. 8-1729 Langford.

151 COUNTRY HOMES and PROPERTIES

SEAFRONT HOME
Or weekend retreat. Living room with fireplace, large kitchen, 3 bedrooms, bathroom, electricity, gravity well, boat shelter, woodshed, 1 acre partly cleared. Oysters, crabs, fishing. Seclusion. $6,500. Please call G. Dickason, eves. 3-0449, King Realty, 2-3131

WATERFRONT
Several Brentwood and Ardmore modern homes, good anchorage and fishing, from $12,000 to $25,000. Particulars from H. Peard, eves. Keating 2'-H or 4-4391. King Realty, 2-2131.

151 COUNTRY HOMES and PROPERTIES

4 ROOMS—LAKEFRONT
GUEST COTTAGE—1 ACRE
Beautifully situated on Glen Lake, bungalow contains wide verandah, living room, granite fireplace, dining room, kitchen, 3 bedrooms, modern bathroom, guest accommodation for 2 large rooms, bathroom, wired for range, 2-car garage, lawns, gardens, etc.; piped water, part basement. This property has been well maintained and is in excellent condition. Ideal arrangement for two families or revenue from cottage. Price $11,900. Good terms. Call M. A. Campbell, 4-9338, A. Bernard & Co. Ltd., 829 Fort St.

1.5 ACRES, 3-room, cosy cabin, city water $3,000
6 ACRES, 3-room cabin, good well, some garden and fruit trees. Terms at $5,000
3.7 ACRES, city water. Could be subdivided. Full price $2,500
Please call Mr. Huntley, Sidney 66, eves., King Realty, 2-2131.

[illegible]

HOUSES

2 PRAIRIE COUPLES
WANTED IMMEDIATELY FOR THESE PEOPLE WHO HAVE JUST ARRIVED IN TOWN. NEWER OR OLDER 2 OR 3-BEDROOM HOMES. THEY ARE LIVING IN AN AUTO COURT AND MUST LOCATE QUICKLY. CALL NOW FOR IMMEDIATE INSPECTION.
Chuck Mallett, Western Homes Ltd. 2-2157 anytime

"IF" "YOU WISH"
To sell your home and require prompt action, you have only to phone 5-6741 or 5-4335 and ask for C. L. (Buzz) Fraser anytime. Don't wait, call now. Northwestern Securities of Victoria Ltd.

DIAL 2-4251
for the answer to your particular problem whether buying or selling real estate. 2-4251 means specialized service from one of the city's most respected realty organizations. No obligation. Call us today.
Rithet Consolidated Ltd.
706 Fort St. 2-4251

HAVE GENUINE $10,000 CASH BUYER FOR 5-ROOM BUNGALOW IN GOOD HIGH LOCATION
A. S. Powell 4-0531 anytime.
Bagar & Swayne Ltd., 614 Yates St.

URGENT, CASH
My client is a naval officer and due to arrive here from the east early next week. I need a three-bedroom home for this family. Please call C. A. James without delay. 2-8787 or 5-6741. Northwestern Securities of Victoria Ltd.

$10,000
My client wants a nice older-type home with a basement, 5 rooms, view preferable. Please call if you have one for sale. C. Vining, 2-2101, evenings 9-3786. HARRY FOSTER LIMITED.

$6500 CASH
For a 4 or 5-room house in any district close to transportation. Basement not necessary. Phone Norman Thornber at Western Homes Ltd., 2-2137; eves 9-1853.

BASEMENT NOT NECESSARY
Two young couples, no children, each starting out in life and requiring, say, a comfortable 4-room home of reasonable years (stucco preferred). They each have $1,000 as down payment. What can you offer us? Your call would be greatly appreciated. Please call Mr. Hawkes at Douglas Hawkes Real Estate, 817-A Fort St. 4-7128 (res. 5-2589).

I have 5 clients looking for homes in the following price ranges:
1. 4 rms, $1,500 down. Up to $7,500
2. 4 rms, $2,000 down. Up to $9,500
3. 5 rms, $3,000 down. Up to $11,000
4. 5 rms, $3,500 down. Up to $12,000
5. 5 rms, $4,000 down. Up to $13,000
If you have a house of this nature, please call Bill Cox, 3-1340, King Realty, 2-2131.

MY CLIENTS, AN ELDERLY couple, want acre or less with small house, East or West Sooke or anywhere within 20 miles of Victoria, not more than ¼ miles from bus service and store. Please call George Dickason, eves. 3-0449, King Realty, 2-2131.

HOW MUCH COULD WE GET FOR our home? What will it cost us to buy the home we need? I would appreciate the opportunity to call on you to discuss such matters (no obligation). Please call Len Thomas at 3-5665 or at Douglas Hawkes Real Estate, 817-A Fort St. 4-7128.

CLIENTS GALORE
We have clients wanting 3-bedroom homes in Esquimalt, Fairfield and Oak Bay. If you are considering selling your house now or in the future, call Mr. Hill or Cec Pearce, 3-1183. Brown Bros. Agencies Ltd.

HAVE A CLIENT WANTING A side-by-side duplex. Must have basement. Any good district. Also wanting all sorts of revenue property. Please call Jack Brown, 4-8124; eves. 4-4976. Pemberton, Holmes Ltd., 1002 Government St.

WANTED—BUNGALOW FOR ALL cash. Must have basement and be handy to bus or downtown. Possession required March 1 or sooner. Phone 4-9827 anytime. S. Hargrave, Realtor.

GENUINE BUYER WANTS 3-BEDroom bungalow. April or May possession, easy reach Oak Bay High. Up to 15 years if good, $14,000. Good cash available and high monthly. W. Bailey, 2-8117, eves., 3-3085.

TO SELL YOUR HOME YOUR apt., duplex or farm list with the sales staff of George Randall Ltd. A steady clientele of genuine buyers for what you have to sell. Phone 4-8109

URGENT
Have client looking for side-by-side two-bedroom duplex. Will pay up to $30,000 cash. Please call Howard Blake, 2-8719, 2-7276. Town & Country Homes.

WANTED FOR CASH CLIENT, self-contained duplex in Fairfield or James Bay. Please phone Mr. Holland of Swinertons, 3-7181; res., 4-7659

I WILL BE PLEASED TO COME TO your home and discuss with you the best means of selling. No obligation. Douglas Hawkes Real Estate, 4-7128. (Res. 5-2589, Mr. Hawkes.)

URGENT
Cash client for Oak Bay or Cadboro Bay home with sea view. Up to $17,000. Please call Mrs. North, c/o Stewart Clark & Co., 5-2461.

BY JUNE—3-BEDROOM HOUSE. Basement. Reasonable taxes, town or country. Cash if necessary. No agents. Full details to Victoria Press, Box 2090.

OLDER TYPE FAMILY HOME vicinity Lampson Street. Please send terms and location to Victoria Press, Box 182.

NO FUSS OR BOTHER! SELL OR finance immediately. Call Dickie & Co. 2-4312 (eves 3-3640 or 2-5501).

WANTED—3 BEDROOMS IN ESquimalt, preferably with basement suite. 9-3774.

WILL PAY CASH FOR HOUSE, preferably in need of repairs. Phone 3-9138.

154 PROPERTY FOR SALE

DOUGLAS VALLEY SUBDIVISION, Douglas and Kenneth Streets. 14 choice building lots. Island Investment Co. Ltd., 774 Fort Street, 4-7168 days; 4-6171 or 9-2611 Eves.

NHA LOTS
Brentwood. Sea view, water, city conveniences. $1,250 up. Call H. Peard, eves. Keating 21-H or 4-4391, King Realty, 2-2131.

GORDON HEAD — APPROXIMATELY 1½ acres excellent land, high elevation, 4-mile circle. $2,200. Gilmer at Swinerton's, 3-7181.

LARGE LOTS FOR BUILDING homes. Water, mountain views. N.H.A.-approved. Only two left at 1161 Burnside West.

SEA-MOR AT CORDOVA BAY, Victoria's finest view lots, 9-[illegible]

154 PROPERTY FOR SALE

WE CAN BUILD
FOR YOU UNDER N.H.A. ON THE following lots, our signs are on the properties: 2 on Richardson, 2 on Tudor, 1 on Marine Drive near Houlihan, 2 on Merriman, 1 on 5th near Summit. Price $1,000 to $1,850. Also many more. Morey & Johnstone, Real Estate. Phone 5-4701. 3244 Douglas Street.

"MALA-HEIGHTS SUBDIVISION" Make this Centennial Year memorable. Buy now and build. Average lots 150x240: room enough for a private tennis court or a swimming pool. No high winds or floods here, neither smoke, smell, fog or smog, high and dry. View of Mt. Baker and Gulf Islands, half hour to Victoria on the world-famous Malahat Highway. For information and inspection call Mr. Alain Bensba. Day phone 8-1812; eves. 4-2457. O.K. Building Supplies.

APPROX 1 ACRE, SUITABLE FOR [illegible] OR HOMES. HAS 4-BEDROOM, OLDER-TYPE HOME. SITUATED CLOSE IN. LOW DOWN PAYMENT ARRANGED.
Call Walter Amos, Res. 4-4606
ALFRED CARMICHAEL & CO. LTD.
1228 Broad Street 4-7341

SEA VIEW
Large Lots—N.H.A. Approved
10 only, from $1,450 Up
SEA FRONT
2 only $4,000 and $4,400
These won't last long at these prices. You can select the contractor of your choice. Plan available on request. Bel Shragge, eves 4-4391. King Realty 2-2131.

$850—LOT, 60x132 FT., VICTORIA West. Low down payment. Please call McCandless Realty, 830 Fort, 3-6111, evenings 4-5855.

FOR SALE—LOT 7830 KOOTENAY district, 185 acres. Write Box 843, Port Angeles, Wash., U.S.A.

2 LOTS FOR SALE. ONE WATERfront. View Royal district. Phone 9-2993.

V.L.A. APPROVED SMALL HOLDing. For a quick sale, phone 7-3257 after 5 p.m.

NORTH SAANICH PROPERTIES, Gordon Hulme, Ltd., Sidney 120.

CORNER LOT, VIC WEST. 9-4080.

155 PROPERTY WANTED

CASH
For 1 or more good level lots in Langford 8-3718.

156 ACREAGES FOR SALE and WANTED

FOR SALE — ABOUT 30 ACRES view property, West Coast Rd. All facilities available. Victoria Press, Box 134.

IDEAL HORSE RANCH, 4 ACRES, pasture, creek, city water, six miles, $2,950 cash. 9-4464.

158 FARMS FOR SALE and WANTED

10-ACRE FARM 20-MIN. DRIVE FROM VICTORIA
This farm is well situated on a gentle slope and has good black soil for almost any crop; a chicken house for approx. 1,000 birds, root house, woodshed, etc. There is also an orchard with apple and pear trees. A six-room house in very good condition with 3 bedrooms, fireplace, full bsmt and furnace. There is also a 4-room house on the property, presently rented for $25 per month. The full price of this most desirable property is, with terms $19,500
Please call T. Mullen, office 5-8704, or home 9-5672.
Frank A. Martin Agencies Ltd. 1114 Blanshard St.

1¼ ACRES
4-RM STUCCO BUNG. 13 YRS OLD. FULL BSMT. RA. 4½ MILES. NEAR SHOPPING, BUS AND SCHOOL. $2,000 DOWN. FULL PRICE $8700
P. G. Williams, 4-9305; eves. 4-9637 and 3-3207.
FINANCIAL SURVEY LTD.

ELK LAKE
On one acre of nice soil. Variety of fruit trees. This fine bungalow has living room, fireplace, 4 bedrooms, cabinet electric kitchen, bathroom, full basement, drive-in garage. Barn for 4 to 5 head, chicken pen for 500 birds. Buildings in top shape. Very pretty outlook. Priced at $11,000
Exclusive until sold. Harry Saville, Johnston & Co. Ltd., 5-2471; eves 2-0879.

A GOOD SMALL FARM NEAR THE sea. This is all cleared, fenced and cross-fenced. Excellent for loganberries and all small fruits. Large dam for irrigation. Barn for 14 cows and other buildings. Also family home. This land could be subdivided in the near future. Owners leaving city. Must be sold. Phone for full information. Price $14,000. R. O. Ney, Victoria Realty Ltd. 2-9145, 4-5406.

WANTED — FARM, UP TO 40 acres, with river, lake or waterfrontage. Victoria-Cobble Hill area. Victoria Press, Box 124.

MORE PEOPLE USE CLASSIFIED ADVERTISING THAN ANY OTHER KIND
IT IS GREATER IN DOLLAR VOLUME THAN RADIO, TV AND WEEKLY MAGAZINES
IT HAS ATTRACTED THIS "ADVERTISING MAJORITY" ONLY BECAUSE IT BRINGS RESULTS
IT IS TRULY— "THE MARKETPLACE OF THOUSANDS". TO PUT IT TO WORK FOR YOU
JUST PHONE 2-3131 OR 3-4111

NOTICE TO CREDITORS
ESTATE OF MINNIE BROWN, Deceased.
All creditors and persons having any claims or demands against the Estate of the above-named deceased, who died on or about the 9th day of December, 1957, at the City of Victoria, Province of British Columbia, and resided in Saanich, Province aforesaid, are requested to send to the undersigned on or before 26th day of February, 1958, their names, addresses and full particulars in writing of their claims and demands verified by Statutory Declaration.
After the said 26th day of February, 1958, the undersigned will proceed to distribute the assets of the said Estate among the persons entitled thereto, having regard only to the claims and demands of which he then shall have had notice, and that he will make final distribution of the assets at the expiration of one year after the date of death.
Dated at Victoria, B.C., this 23rd day of January, 1958.
R. L. Cox, Official Administrator, Administrator of the Estate of Minnie Brown, deceased, 519 Central Building, Victoria, B.C.

CORPORATION OF THE TOWNSHIP OF ESQUIMALT
ZONING BY-LAW AMENDMENT
NOTICE OF PUBLIC HEARING
NOTICE is hereby given that the Municipal Council of the Corporation of the Township of Esquimalt has been requested to amend By-law No. 759, being the "Zoning By-law 1957", to permit the rezoning from Two Family Dwelling to Multiple Dwelling District of Lots 2, 3 and 4, Block 4, Plan 199, otherwise known as No. 924 Esquimalt Road (formerly the Bullen Property).
All persons who deem themselves affected by the proposed rezoning will be afforded an opportunity to be heard in matters contained in the amending By-law at a Public Hearing to be held in the Esquimalt Municipal Hall on February 3rd, 1958, commencing at 7 p.m.
The amending By-law may be inspected in the General Office at the Esquimalt Municipal Hall on any day except February 1 and 2, 1958, between the hours of 8.30 a.m. and 5.00 p.m.
J. W. ALLAN, Municipal Clerk.
Municipal Hall, Esquimalt, B.C., January 23, 1958.

'Miniature' X-Rays Scored

B.C. hospital and health authorities have been reminded that provincial health department policy is against "miniature" chest X-rays for children under 15.

"We have had the policy for a long time," deputy health minister Dr. G. F. Amyot said. "It has just been enunciated again."

He made this statement in commenting on a report that miniature X-rays for children under 15 had been banned in Vancouver "with some exception."

Dr. Amyot said the reason for the policy was that so little tuberculosis was found in children under 15 that there was no need to expose them to X-ray radiation except in special circumstances. Result of radiation was cumulative, he said, "and the thing is to keep it to a minimum."

The Vancouver report said the "miniature" X-ray—the type commonly used for routine chest examinations, producing a small picture—caused from 15 to 18 times more radiation than the larger kind.

Sees for Himself

At RCAF Station Uplands during three-day visit to Canada with his prime minister, Defence Minister Ngon Sananikone of Laos tries out cockpit of RCAF's CF-100 "Canuck." Explaining cockpit paraphernalia is pilot, Flying Officer Jean M. Trureau of Alfred, Ont.—(CPC.)

Two cheques totalling $150 were presented to Goodwill Enterprises and the Cerebral Palsy Association Thursday by members of the Chief and Petty Officers Association.

Around Town

Floral Celebration May Highlight Year

Tourist trade group of the chamber of commerce has struck a committee to study a floral celebration as a possible centennial project.

Suggestion was made that Victoria plan a short festival along the lines organized in Adelaide, Australia, where citizens contribute large quantities of cut flowers to be made into competitive shapes and designs by school children for charity groups.

The group will also urge business firms in Victoria to install window boxes or flower baskets at or near all downtown shops.

* * *

January meeting of Victoria section, Institute of Marine Engineers, will be held in Dockyard Officers' Club, HMC Dockyard, Esquimalt, this evening. Guest speaker will be Cmdr. H. L. Elliott of the Department of Transport office, Victoria.

* * *

Discussion of questions on removal of improvement tax and fluoridation will be held at Vancouver Island Ratepayers' Association meeting in Newstead Hall, Fort Street, Feb. 13, at 8 p.m.

* * *

Gordon R. Selman, assistant director of department of university extension, UBC, will speak on "Canada—An Emerging Power" at 8 p.m., Wednesday, at the Art Gallery, 1040 Moss.

* * *

Salvation Army corps from Port Alberni, Nanaimo, Esquimalt and Victoria will unite for the third in a series of holiness rallies in the Citadel, 757 Pandora, Wednesday, at 8 p.m.

* * *

Eighth annual jury show of paintings done on Vancouver Island and the Gulf Islands will open March 18 in the Greater Victoria Art Gallery.

Judges will be Professor Ian McNairn of UBC, former assistant curator of the Tate Gallery in London; William D. West, design instructor at the Vancouver Art School, and James A. S. MacDonald, UBC art lecturer. Paintings must be submitted by 9.30 p.m. March 7.

* * *

A member of the provincial department of finance for 37 years, Errol P. Gillespie was honored by fellow workers on his retirement last week.

Mr. Gillespie joined the department as a clerk and left as registrar of securities.

Don't suffer from
BACK-ACHE
or from RHEUMATIC PAIN
Try Templeton's T-R-C's for the fast, comforting relief you need. Mr. Joseph J. Thomas, 604 Tenth St. S., Lethbridge, Alta., says "12 years ago I began to suffer greatly from rheumatic pain. This was so troublesome that I quit my job. I heard about Templeton's T-R-C's on the radio. Because of that broadcast I tried T-R-C's and am delighted with the quick and satisfactory relief I received." Why don't you do as Mr. Thomas did—try Templeton's T-R-C's—79¢ and $1.50 at all drug counters.

At the Art Gallery

Intense, Glowing Works Reflect Mediterranean

By INA D. D. UHTHOFF

The burning color of the Mediterranean coast has been transferred to canvas in the most recent work of Jack Shadbolt.

For the past year he has been in the south of France on a government fellowship and has brought back with him enough work for three major exhibitions, one in North Vancouver, one in Seattle and the one now being shown here.

STRIDENT PINKS

Gone are the rich blacks, browns and reds of his previous periods and strident pinks, vivid greens and pure blues take their place.

Only an artist of Shadbolt's calibre could handle such colors successfully. The canvases literally glow. "The Night Beach" and "Farms on the Steps," though different in approach, achieve an intensity of color seldom seen in paint.

His use of strips of stiff cardboard with which to apply the paint in horizontal bands, seems to keep the colors clear and pure.

More traditional in manner is the lovely "Cemetery at Castellar" with its quieter use of color.

The paintings are in two groups, the boat series, painted at Callioure and the wider range of subject matter gathered in and around Menton.

Shadbolt's change of style is often disconcerting. Flatly painted foregrounds in richly greyed colors lead to objects painted in three dimensions in pure spectrum hues. Why not? The result is successful.

The change from the sombre greens and greys of our province to the vibrant intensity of the south of France cannot be fully absorbed by any painter in a matter of months.

WHAT LIES AHEAD?

It will be interesting to see what lies ahead and whether Shadbolt will become more abstract. His luminous canvas entitled "Abstraction" seems to point this way.

He has brought back plenty of material including dozens of magnificent drawings which show the artist's intensive search for the bones and structure of his subjects. Some of them include color notes for future use.

One feels that there is a further goal, that this artist intends to use this phase as a preparation for things to come.

LUNDS
Auctioneers
926 Fort St.

WILF LUND

Expensive Almost New
HOME FURNISHINGS
By
AUCTION
In Our Salesrooms
TONIGHT — 7.30
Suites for All Rooms
Include:
3 Lovely Mr. and Mrs. Bedroom Suites
Occasional Pieces
Cottage Piano
1955 Edition
Colliers Encyclopedia
Gents' New Overcoats
Late Model TV Sets
Costly Appliances
Incl. Ranges of all types, Refrigerators, "Easy" Spin-Dry and other Washing Machines, "Bendix" Dryer, Etc.

AUCTION SALE
POWER TOOLS and EQUIPMENT
Instructed by Earle A. Morrison, industrial designer, we will sell the expensive equipment in his
CABINET MAKING and METAL SHOP
533 Cormorant Street
THURS. – 1.30 P.M.
POWER TOOLS BY "DELTA"
(and other well-known makers)
Small Tools
Walnut and Other Woods
Welding and
Spray Painting Equipment
Shafting, Pulleys, Gears
See weekend papers for full particulars.
ON VIEW
TODAY and TOMORROW
9.00 a.m. to 5.30 p.m.
Thurs., 9.00 a.m. to Saletime
Courtesy and Service Always
LUNDS PHONE 3-5422
926 FORT ST.

Missionaries Handed Gift Of $23,000

Total of $23,000 was given by the Metropolitan United Church congregation last year for mission work Rev. F. E. H. James reported in his message to the recent annual congregation meeting.

Members of the congregation elected as new elders to the session were Clinton Waggoner, Donald McAllister, W. L. McLean, John Reimer, John Slagboom, Kenneth Wright, John Droppers, C. Wesley Gordon, Arthur Bitten, C. Hamlett, William Munton, Rev. J. R. Butler, R. A. Sharrocks, Colin Ratcliffe, Michael Harris, Chris Combe, Howard Evans and W. E. Hart.

R. M. Lockhead and W. Stanley Moore were elected to the board of trustees.

Elected to the committee of stewards were Jack Clark, G. N. Ledger, Stewart Pringle, Maj. W. H. Ruffell, W. H. Yardley, C. A. Markle, Ken Briggs, Gordon Holms, W. H. Yardley, Jr.; Ted Sewell, F. W. Tilson, Maj. S. S. Penny.

Different Viscounts

MONTREAL (CP)—A Trans-Canada Air Lines spokesman says Viscount aircraft used in Canada are of a later model than those grounded Saturday by Air France, Aer Lingus and British European Airways because of suspected wing trouble.

He said TCA, which uses the later Viscount 754, would not be affected.

The 701's were withdrawn following reports of corrosion and cracks in the wing of a 701 owned by Air France.

The TCA spokesman said different materials were used in the wing spars of TCA's Viscount 754's.

Firefighting Wins Praise

Local military installations placed high among Pacific Northwest winners in the 1957 International Fire Prevention contest.

In Canadian navy rankings, HMC Dockyard won first place for large installations (more than 3,500 personnel), the National Fire Protection Association announced in Boston yesterday.

Patricia Bay Airport was second for small installations (under 1,500 personnel) and Rocky Point magazine received honorable mention.

Belmont Park married quarters at Colwood was first in the medium class (1,500 to 3,500 personnel) and the RCN barracks at Esquimalt received honorable mention.

MOTHERS!
CROUPY LITTLE ONES GET SUCH FAST RELIEF FROM

BUCKLEY'S
JACK and JILL
THE CHILDREN'S OWN
COUGH SYRUP
WITH VITAMIN C
—and they love its wild cherry flavour, too—50¢
FREE — New JACK and JILL RUB with LANOLIN for children's chest colds — free jar with new, large economy size Jack and Jill Syrup. Mother's Special — only 98¢.

Only "Steradent's" "OXYGEN ACTION" really cleans False Teeth

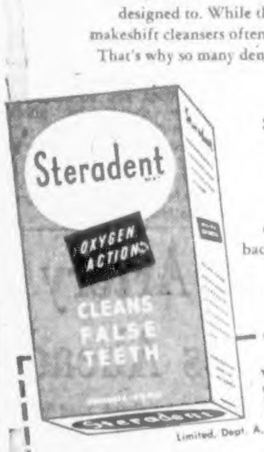

Ordinary toothpastes and powders simply can't clean false teeth thoroughly — they're not designed to. While the harsh abrasives in many makeshift cleansers often do more harm than good. That's why so many dentists recommend Steradent — the *special* cleaner for all dentures.

Steradent soaks into cracks and crevices no brush can reach. Its Oxygen Action goes to work at once to remove stain, mucin film, clinging food particles and bacteria. Steradent deodorizes your dentures — keeping teeth bright, breath fresh.

FREE TRIAL SAMPLE
You can prove Steradent's superiority without risking a penny. For free sample, fill out and mail to: Reckitt & Colman (Canada) Limited, Dept. A, 1000 Amherst St., Montreal, P.Q.
Name ______
Address ______
(Please Print)

"Man, I'm sold on ADAMS OLD!"

Thomas Adams Distillers Ltd.
AMHERSTBURG, ONT.
G-5738
This advertisement is not published or displayed by the Liquor Control Board or by the Government of British Columbia

Gregory Urges Past Licences Be Rechecked

Thorough investigation into every forest management licence ever awarded to determine whether or not they were granted on their merits should be made by Gordon Sloan immediately, George Gregory (L., Victoria) said in the legislature yesterday.

He said it woud be no easy task, but that every licence right back to No. 1 should be investigated.

PLEASED AT CHOICE

The Victoria member, speaking in the Throne Speech debate, said he was pleased that a man of the calibre of former chief justice Sloan had been chosen as "forest boss."

It was, however, "dreadful" that forestry was in such a mess that it had been found necessary to take one of the finest jurists off the bench and put him in charge of forestry, he said.

'NO MORE'

Noting that Mr. Justice J. V. Clyne had also left the bench for a forestry job with MacMillan and Bloedel, Mr. Gregory said he hoped no more judges would be tempted to leave the bench, no matter what inducements were offered.

In view of the present charges against former land and forests minister Robert Sommers and some companies, he said, the whole forest management licence system should be investigated.

"No matter what the outcome of the charges, the first thing that Mr. Sloan should do is to completely investigate the question to see whether the holders got their licences on their merits or otherwise," he continued.

Mr. Gregory said he regretted there was no mention of a new courthouse for Victoria mentioned in the Throne Speech.

"I must confess I have doubts whether the minister (Works Minister W. N. Chant) is sufficiently cognizant of the needs for a new court house in Victoria," he said.

IN A CLOSET

"When the exchequer court sits here next month, it will sit in the small debts court, and the small debts court sits in a closet," said Mr. Gregory as members laughed. "If they took the files away the walls would fall down."

The Victoria member also criticized the Municipal Act, passed in a hurry last session, and termed it a "frightful, absolutely frightful, piece of legislation."

"I doubt very much whether the minister of municipal affairs (Wesley Black) read it for himself, because if he had he wouldn't have foisted it on the people of B.C.," said Mr. Gregory.

Shawnigan Drowning

Rescue Bid Cited For Recognition

DUNCAN—A coroner's jury which last night found the death by drowning of eight-year-old Kenneth Thomas of Victoria accidental, recommended that the "brave" rescue attempt of store proprietor Patrick Mason be recorded with the Royal Humane Society for proper recognition.

Mr. Mason dived fully-clothed into fast-running Shawnigan Creek Saturday and swam 250 feet in an unsuccessful effort to reach Kenneth.

Kenneth, the son of Mrs. James Frederick Thomas, a widow, of 1742 Pembroke Street, had tumbled from a log which had been sucked from Shawnigan Lake into the rain-swollen creek.

His body was found at 3 p.m., nearly four hours after the accident.

Coroner H. W. Lewis of Nanaimo, said "I want to commend the gentleman who made the rescue attempt for his brave act. There is an award when such an act ends in success, but there is no award when an act just as brave does not succeed. Such bravery should be publicly commended."

Funeral services will be held at 1.15 p.m. Wednesday at McCall Brothers' Chapel Rev. G. R. Easter officiating. Cremation will follow.

East-West Artery Plan Moves Ahead

Another step has been taken in Saanich council's plan to extend McKenzie Avenue east and west — Municipal Engineer Neville Life has been given authority to negotiate the purchase of the first of many blocks of land needed for the project.

First step was taken last year when council voted that $6,000 be set aside each year for the purchase of needed land for the right-of-way for the $1,000,000 plan.

The completed road will, in part, link the Trans-Canada Highway with the Patricia Bay Highway, avoiding the Fountain Circle. A cloverleaf will enable traffic to transfer between Patricia Bay Highway and McKenzie.

On his own recommendation, Mr. Life was empowered to negotiate with the owner to purchase the property at a figure to be set by Municipal Assessor W. Jack Lindsay.

"Have yourselves a good time, fellows — today's my day to deep clean with 'Lysol.'"

The lady knows the boost "Lysol" adds to any cleaning solution. With no extra work, "Lysol" gets rid of mess, muss, odor . . . the dirt you see and can't see. "Lysol" *Deep-cleans! Deodorizes! Disinfects!* Because "Lysol" kills the source of odors, it helps keep things sweet—for days! Use "Lysol" regularly.

Let Lysol do the dirty work

B.C. Research Report

Not Yet Tamed

Talk of British scientists having tamed the hydrogen bomb is exaggerated, Dr. Gordon Shrum, dean of physics at UBC, told the Gyro Club of Victoria yesterday. He said it probably would be years before the bomb's hydrogen-fusion power was harnessed. "It's sort of like plucking a couple of whiskers out of a tiger and claiming you have tamed him."

Rain-Making 'Some Value'

Cloud-seeding operations on Vancouver Island and the mainland coast of British Columbia have had "some value," according to a report tabled in the legislature yesterday.

The 59-page report compiled was certain if there were any by the British Columbia Research Council said "detailed evaluation shows the over-all effect has been to increase precipitation and streamflow by more than .33 per cent in the Campbell River and Powell Lake watersheds.

It said the effect was the same in both the Vancouver Island and the mainland area under study.

"However, the probability that the increase could be as much as 10 per cent is extremely small," the report added.

Fears of cloud-seeding opponents that the operations would bring unwanted increase of rainfall to Vancouver Island tourist areas was discounted in the report.

It said no reliable estimate can be formed for the effect of seeding to regions "outside the target area," but added it net effects to interior agricul- ture and the coast tourist in- dustries are negligible small."

Creampuff Studies Scored by Physicist

"De-emphasis" of difficult subjects in the modern education system was criticized yesterday by Dr. Gordon Shrum, dean of physics at the University of B.C.

Russia has modelled its education on western education of 25 or 50 years ago, Dr. Shrum said in address to the Gyro Club, and the Russian system places a good deal of emphasis on fundamentals such as mathematics and science — "Little Ivan gets about five times as much science and maths as required for entrance to UBC."

But in the West, Dr. Shrum said, "we have adopted a sort of philosophy that education must be something you enjoy, the same way as we think work must be something you enjoy."

When he went to school, he said, the teacher "didn't worry about motivating us—she had a nice little motivator in her desk drawer."

With his criticism of lack of emphasis on fundamentals in education, Dr. Shrum coupled a warning that the great civilizations of the past had crumbled on reaching maximum prosperity, to be replaced by more rugged, hard-working peoples.

He expressed doubt that the West could ever get ahead of Russia again in military technological achievement, to the point of being able to threaten Russia into agreement.

Empoyment Opportunities

(Civil Service of Canada)

ADMINISTRATIVE TELECOMMUNICATIONS ENGINEER (to be responsible for technical staff and co-ordination of electronic programs), National Defence, Ottawa. $9,060-$10,140. For details, write to Civil Service Commission, Ottawa and ask for circular 57-1151.

ADMINISTRATIVE ENGINEER (professional engineer to act as Assistant to Chief Design Engineer, Directorate of Works), National Defence (Army), Ottawa. $6,840-$7,860. For details, write to Civil Service Commission, Ottawa and quote competition 57-1203.

FOREST PRODUCTS RESEARCH OFFICER (university graduate to carry out air drying and kiln drying research), Northern Affairs and National Resources, Vancouver, B.C. Up to $6,780. For details, write to Civil Service Commission, Ottawa and ask for circular 58-1451.

QUALITY CONTROL OFFICER (electronics), Air Materiel Command, National Defence, Rockliffe, Ont. (Ottawa). $6,420-$7,200.

FIELD SEISMOLOGIST, Dominion Observatories, Ottawa and Field. $6,360-$7,320. For details, write to Civil Service Commission, Ottawa and ask for circular 58-1801.

RESEARCH OFFICERS (university graduates for research in Radio Astronomy and Positional Astronomy), Dominion Observatories, Ottawa and Field. $6,360-$7,320 and $4,380-$5,640. For details, write to Civil Service Commission, Ottawa and ask for circular 58-1751.

PROPERTY AND BUILDING MANAGERS (to be responsible for control and allocation of accommodation for Government Departments), Public Works, various centres in Canada. Up to $6,420.

INFORMATION OFFICER (to conduct research and write articles on immigration, citizenship and Indian Affairs), Editorial and Information Division, Citizenship and Immigration, Ottawa. $5,700-$6,180.

LEGAL OFFICER—INTERNATIONAL LAW, External Affairs, Ottawa. $5,580-$6,780.

PROCUREMENT OFFICERS (with experience in purchasing, accounting, cost estimating, industrial engineering, design and development engineering, statistical analysis, aircraft production, aircraft overhaul or supply and logistics), Defence Production, Ottawa. Up to $8,340 to start.

FOREST RESEARCH OFFICERS (in such fields as tree physiology, forest ecology, forest inventory, soils research, mensuration, forest fire research and silviculture and ecology), Northern Affairs and National Resources, various centres throughout Canada. Various salaries. For details, write to Civil Service Commission, Ottawa and ask for circular 58-1450.

SPARE PARTS STOCK TECHNICIAN (mechanical and electrical equipment), National Defence Navy), Ottawa. $4,350-$4,800.

TRAVELLING ACCOUNTANT, Quartermaster General's Branch, National Defence, Ottawa. $4,350-$4,800.

NORTHERN SERVICE OFFICERS (to assist and counsel Eskimos), Northern Affairs and National Resources. Various locations in the north. Up to $5,370 to start plus northern allowance. For details, write to Civil Service Commission, Ottawa and quote competition 58-526.

AUDITORS (training positions), Auditor General, Ottawa. $4,140-$4,740.

SOCIAL WORKERS (with two years of professional training in a recognized post-graduate school of social work), Federal Government Departments, various centres throughout Canada. Up to $4,500 depending on qualifications. For details, write to Civil Service Commission, Ottawa and ask for circular 58-2800.

PROFESSIONAL LIBRARIANS (with Bachelor's degree in library science), Government Departments, Ottawa and Kingston, Ont. $3,450-$4,090. For details, write to Civil Service Commission, Ottawa and quote competition 58-2750.

ASSISTANT PROOFREADERS (English text), Public Printing and Stationery, Hull, P.Q. $1.82½ an hour.

Except where otherwise specified, details and application forms at main Post Offices, National Employment Offices and Civil Service Commission Offices.

Only 5 days to wait before the Bay's big Home Furnishings SALE!

• Shop Tuesday: 9 a.m. to 5.30 p.m.

Hudson's Bay Company.
INCORPORATED 2ND MAY 1670.

• Dial 5-1311

a lovely wedding begins at the Bay!

Your heart's all his and he knows it, but your wedding dress tells him again. It must be worthy of its message . . . and wise in the ways of flattery. Here at the Bay you can choose from a gleaming selection of beautiful gowns and accessories to make your wedding day truly the happiest, most memorable day in your life. Visit the Bay's Bridal Salon, 2nd floor, at your convenience.

Lovely . . . yet simple in the grand manner . . . glowing duchess satin with intricate applique work of lace, pearls and sequins . . . flowing into a sweeping train and styled with a high boat neckline setting off a slim bodice. Size 12. **$139**

Others **$55** to **$110**.

Crowning glory for your wedding gown . . . Juliet cap set with tiny seed pearls catching an angel's breath of veil with hand-rolled edge.

Headdress **10.95** Veil **8.95**

HUDSON'S BAY COMPANY, bridal salon, 2nd

Cinderella satin pumps in white with high or illusion heels. Fashionable pointed toe with satin bow. Sizes 6 to 8½, combination fittings. Can be dyed any color if desired. **12.95**

HUDSON'S BAY COMPANY, women's shoes, 2nd